COLONIST TELEPHONES

Advertising	E mpire 4174
Business Office	E mpire 4174
Circulation	G arden 5412
Job Printing	G arden 8241
Editorial Rooms	E mpire 4111
Social Editor	E mpire 3211

The Daily Colonist

(ESTABLISHED 1858)

WEATHER FORECAST

Victoria and District—Increasing to moderate southeasterly winds. Partly cloudy with light winds. Little change in temperature.

Yesterday's Temperature — Maximum, 64; minimum, 49. Rainfall in the past 24 hours, 56. Sunshine Yesterday: 8 hours 34 minutes

NO. 153—EIGHTY-EIGHTH YEAR | VICTORIA, BRITISH COLUMBIA, TUESDAY, JUNE 11, 1946 | FOURTEEN PAGES

March on Victoria Begins Today I.W.A. Announces

Advance Guard Will Arrive to Complete Preparations to Handle 7,000 Strikers

Advance guard of the estimated 7,000 members of the striking International Woodworkers of America, (C.I.O.-C.C.L.), who will stage a mass trek to Victoria on Friday, is expected there today, I.W.A. officials announced last night.

Included in the first arrivals will be advertising men, stores and supply patrols, and cooks.

Appeals for cars, trucks and motorcycles to convey the strikers from Up-Island points went out from union headquarters here yesterday. About 1,000 men will be sent from Vancouver by regular ferry.

Arrangements for feeding and housing the mass lobby are progressing favorably, Roy Whittle, chairman of the publicity committee, Local 1-118, reported yesterday. Accommodation in private homes has been arranged for women, marchers and many of the men, he said. Strikers are bringing their own blankets and food.

Meanwhile, I.W.A. District President, Harold Pritchett and Kelly Larsen, international office representative, flew to Victoria yesterday to confer with Hon. George R. Pearson, Minister of Labor. It was the second visit of union leaders to Mr. Pearson in six days, but as before, none of the principals would comment on the meeting.

Chief Justice Gordon McG. Sloan, Pro-premier's appointed mediator, said in an interview here yesterday that he was "still in the picture" under the terms of his original appointment by Ottawa.

At Ottawa, the Federal Labor Department has found unacceptable a union proposal for a three week truce in the coverage and bus facility sections of the lumber strike. George Chakchouk, Liberal member of Parliament for Fraser Valley, said last night.

Wholesalers Meet Price Of Dealers

Butchers Won't Pay One-Cent Increase

Victoria retail butchers, refusing to pay the new one-cent increase in wholesale beef prices, had their demands met by packing houses yesterday morning, according to Reginald Wilson, president of the Vancouver Island Retail Meat Association. The retailers decided to pay more than 23½ cents a pound.

It is understood, however, that packing houses now make shipments of beef to Victoria that have purchased at the old price, and therefore meet the demands of Victoria retailers. Although then they may at the end of the week when they start selling beef that has been purchased at the new price level.

J. B. Hall, manager of Counter-Ltd., said last night prices would undoubtedly increase when the new shipments arrive on Thursday or Friday.

A C. Lindsay, manager of Smith's Ltd., when queried on the new ceiling prices, said that soon butchers would be unable to buy and thus be forced to close.

Most retail butchers are of the opinion that they "might as well lose money not working as lose money working in their shops."

Retailers, held to the old ceiling while wholesale prices are free, are awaiting results of today's nationwide retailers conference in Ottawa. They expect the meeting will decide means of relief, as they state they cannot long carry on in the present situation.

Rolling prize is now 24½ cents a pound for beef brand, with "blue" a cent lower. Top, however, is 23 cents.

Young Siamese King Found Dead of Wound

BANGKOK, June 10 (AP)—The body of 20-year-old King Ananda Mahidol lay in state tonight in the magnificent Hall of Kings, as the government prepared a full year of mourning for the young monarch who was found dead in the Royal Palace yesterday with a bullet wound between the eyes.

Prince Phumiphon Adulidet, 18-year-old brother of the dead ruler, replied in halting, stunned phrases when regents informed him of his succession to the throne.

For at least 100 days the body of Ananda's remains will be kept in a golden urn, before the final rite of cremation. All flags remained half-mast. All places of amusement were closed. Flags were at half mast for 30 days.

Leaders of the National Parliament, re-elected Pridi Phanomyong as premier.

U.S. Paper Hits Deportation Plan

WASHINGTON June 10 (CP)—The Washington Post in an editorial today declared that Canada's proposal to deport Japanese-Canadians would be an odious manifestation of revitalized Nazism.

Reviewing the Canadian deportation order and the public appeal to the Privy Council, the paper urged abandonment of the whole proposal.

By revoking as it intends mitigating in Canada has an opportunity to set an example of tolerance to mankind generally and to the world the editorial said.

Canada will retrieve its own great traditions of freedom if it gives those harassed people a chance to make genuinely free choice now that the hysteria of war is ended.

Anscomb Endorsed as Leader By 30 Victoria Conservatives

Nearly 30 Victoria Progressive Conservatives will leave for Vancouver Thursday to attend the provincial party convention of the association on Friday and Saturday. Delegates go pledged to endorse Hon. Herbert Anscomb, Minister of Finance, as provincial leader of the party.

Howard Green, Vancouver member, who is remaining in Ottawa, said he was not a candidate for the provincial leadership.

Mrs. Percy Pearson, president of the Victoria Progressive Conservative Association, last night in Duncan Hall, delegates to the provincial convention being held in Vancouver Friday and Saturday were approved, and business of the convention discussed.

Percy Pearson president, gave a brief talk on "Leadership." Miss J. Muldoney told the meeting that the young Progressive Conservatives had started a monthly paper and that the first issue would soon be mailed to approximately 1,000 persons. Copies would also go East to other young people's groups.

The first issue, she said, would contain articles by John Bracken, national leader of the party, and Mrs. Gen. Pearkes.

City Policeman Foster "Mother" to Orphaned Fawn

This tiny motherless fawn soon learned she is a policeman's job in protect as well as detect. Picked up by Constable Ken Foster, left at Shawnigan Lake and brought in to the city police station, she spent her first fears of the strange surroundings and made herself very much at home in the "charge room." There she is shown getting her third bottle of warm milk from Constable Alex Briggs before being taken out to the Provincial Game Farm for expert care.

Revised Italian Armistice Soon Ready for Signing

LONDON June 10 (Reuters)—Britain's draft of the terms in the revised Italian armistice was handed to the Italian Government last night. Foreign Office spokesman said today. The aim was to arrange for the co-belligerent status of Italy and Allied troops guarding lines of communication with Austria after the armistice terms have come into force.

The signature of the revised armistice agreed upon in Paris last month by the Big Four Foreign Ministers, has been held up in the meantime by the drafting of the military annex. It is expected the revised armistice will be signed as soon as the British, United States and Russian Governments have reached agreement on the terms of the draft annex.

The terms of the revised armistice itself are reliably believed to cover the following points:

Clause 1 abrogates the additional conditions of the armistice of September 29, 1943, which gave the heads of the Allied Military Government authority over the assets in the Italian colonies or dependencies which will be dealt with in the peace treaty.

Clause 2 defines the formal relationship between Italy and the Allied forces in Italy for re-design joint.

Clause 3 provides for the rapid repatriation of Italian prisoners of war.

Clause 4 requires the Italian Government to co-operate in the arrest and trial of war criminals.

Clause 5 calls on the Italian Government to co-operate with the Allies in the search for and the prosecution of United Nations property illegally moved to Italy during the war.

Under clause 6 the Italian Government is to repay its pledge in gold and aluminum.

Strike Heads Communistic States Cleric

VANCOUVER June 10 (CP)—Archbishop W. M. Duke of the Roman Catholic Diocese of Vancouver, has called upon the labor movement in British Columbia to stand on its own feet and remove Reds from membership.

He charged that the present strike of 30,000 men in the lumber industry has "a Communistic leadership" and said:

"The leaders are well-known Communists. Their records here and elsewhere open to investigation have been clearly and plainly written."

"Bread's on Me" Gift of Unknown

KANSAS CITY, June 10 (AP)—A reporter once regaling a traffic jam in this broad-shouldered city grinned in a tender-hearted mood when found a man who was giving away fresh bread to motorists and pedestrians today.

He declined payment and refused to give his name.

"This bread's on me. There's going to be a lot of nice good-feeling in this world, boys, there!" he remarked as he gave away the last loaf and drove off.

Palestine Trains Blown Up

JERUSALEM June 10 (CP)—The Palestine Government said tonight that armed Jewish bands had stopped three passenger trains blowing up the engines and firing the coaches after allowing the passengers and crews to alight.

Two Arabs were wounded in gunfire and a third was beaten severely.

The bombings occurred as Arab leaders met in Baghdad, Iraq, to organize Arab opposition to further Jewish immigration to Palestine.

The Lydda-Tel Aviv train the Government statement said was halted by pulling the communication cord, and a party of 25 to 30 Jewish men and women, armed with automatic weapons, ordered the passengers and crew to dismount.

The engine was blown up and the carriages set afire.

Meanwhile the Arab League tonight received a proposal for the establishment of an Arab Government in Palestine and for British withdrawal from the Holy Land.

Hen Lays Whopper But Effort Fatal

CALGARY, June 9 (CP)—One last effort to outdo all others proved fatal to a hen owned by Mr. J. Johnson, here today. The hen laid an egg nine inches around (longway) which weighed five and three-quarter ounces. The hen died shortly afterward.

Mr. Johnson, who later cracked the egg, said the egg was "one in a million." Inside was a second egg with a complete natural shell and big enough to qualify for Grade A.

he said. Both eggs had normal yokes.

Tradition Muffles Pipers Duke Sticks With Moustache

SYDNEY June 10—Australian Governor-General the Duke of Gloucester found himself in a quandary recently while dressing for his first official call aboard an Australian cruiser. The duke, who is an army man, also holds a commission in the navy. He was finishing dressing in his naval uniform when an aide reminded him that King's Regulations forbid moustaches, glasses officers must be clean shaven or wear a full beard. The duke had to decide whether to sacrifice his trim Guards moustache or his naval uniform. He went aboard in his military outfit and eight pipers who lined the quarter deck to pipe him aboard were silent because members of the Royal Family and ships commanders are only piped aboard when they are in full uniform. The frustrated pipers had a chance to relieve their feelings a few minutes later when a proud Australian sub-lieutenant, who commanded a P-T boat, ran up the gangway in the wake of the duke.

Settlement of Lake Strike Still Remains Doubtful As Negotiations Stalemated

Joint Meeting of Owners and Strikers Hears Proposals to Terminate Tie-Up

TORONTO, June 10 (CP)—Negotiations toward a settlement of the Canadian Seamen's Union lake strike reached a stalemate tonight.

The Dominion Marine Association at the conclusion of a day of conferences—one with union representatives—disclosed a new four-point settlement plan and said recognition of the union as bargaining agent for all ships was the sole remaining issue which presented difficulty. Introduction of an eight-hour day was no longer considered a major problem.

The union conferred several hours later with a staff report saying the operators were attempting to falsify the issue and had refused to accept a "genuine eight hour day."

The operators had said they were willing to take back all crew members except those implicated in acts of violence.

Approval by the convention of an eight-hour day, in place of the present 12-hour, could be made on general lines, in the National War Labor Board and detailed in the agreement, it said, adding it recommended it.

The union maintains its press department on today's meeting said in addition to the union that all the lake ships are striking and that all lake ships was the major issue in the way of a settlement.

The new proposals are still partly in the air, in effect a counter proposal to a plan advanced by the union which provided for immediate introduction of the eight-hour day, recognition of the C.S.U. as sole bargaining agent for lake seamen and withdrawal of charges against strikers.

The union in reply to the latest operators statement said the proposals had been considered reasonable by Labor Minister Mitchell.

Pat Bay Water Would Ease Acute Shortage

A compromise of replacing the existing acute water shortage in Patricia Bay authority has been granted by Hon. Colin Gabelmann, Minister of Natural Resources, Dr. Ian Cameron, M.P., has to be approved towards disposal of the Victoria Airport Commission, of the surplus capacity of the plant supplying the R.C.A.F. Station at Patricia Bay.

Access to this effect was received yesterday from Maj.-Gen. G. R. Pearkes, V.C., M.P., following an interview with the minister. Gen. Pearkes has been endeavoring for some time to have the Tin Lake-Patricia Bay water system made available for civilian purposes.

The minister has indicated that "only temporary limits from the Canadian are limited, and that branch of the department is prepared to transfer its rights in the plant to the air force branch.

Accordingly, Mr. Gibson has indicated his department to arrange for a meeting between representatives of the City of Victoria, Saanich and the Federal Department of Agriculture, which latter department is interested in connection with the supply of water to the airfield. The provincial station

Cash Substitute Suggested To U.S. Seamen

WASHINGTON June 10 (AP)—Federal conciliator Joseph A. Jenkins said today that a Congressional committee investing failure decided to try arming ships crews instead.

The Labor Department man in a move-or-die effort to avert a strike of C.I.O. seamen and dock workers on all coasts at midnight Friday said he proposed a cash substitute for the shorter work week demanded by striking unions.

The proposal, that in lieu of shortening the present 56-hour week, seamen be given a cash bonus equal to which a bonus payment would be made.

On the heels of releasing about statements that oil and airline workers would join the strike, Jenkins said he would try to "keep the people talking" to avoid failure.

But the C.I.O.-affiliated National Maritime Union was preparing to suggest a new approach to the problem in a union official said. Terms of the new proposal were not immediate.

SAN FRANCISCO June 10 (AP)—Wage increases totaling $12.50 a month to seamen and also better seamen and $22.50 a month to ships's stewards and boatswains were offered the Seamen Union of the Pacific today in the Pacific American Shipowners Association

Bidault Proposed To Succeed Gouin

PARIS June 11 (Tuesday) (AP)—The Communist Mouvement Republicain Populaire was said today to have approved a resolution proposing Georges Bidault, Foreign Minister (Gouin) Premier (Gouin) President of the provisional Government.

M. Bidault would succeed Felix Gouin as President.

Reliable sources said the party's decision was made at an executive committee meeting last night.

M.R.P. party leaders are polling that that date Gouin should remain in power of Foreign Ministers Minister Bidault, who is a leading party officer in the new Government.

Earlier M. Bidault told a meeting of his party chiefs that he M.R.P. had decided to take the responsibility of the office upon it in the people when they made it the majority's largest party in last week's constituent assembly elections.

Paper Unions State Position

VANCOUVER June 10 (CP)—In a joint statement issued today the city newspaper unions announced that they would remove Vancouver Daily Province unfair to organized labor as a whole until the Business Co. Ltd. ceasing to exist negotiations with the International Typographical Union, A.F.L., on behalf of The Winnipeg Tribune.

Publication of the statement was made by the International Stereotypers and Electrotypers Union A.F.L., International Photo-Engravers Union A.F.L., International Printing Pressmen and Assistants Union A.F.L., and the Vancouver Newspaper Guild (C.C.L.).

Voting in Italy a Serious Business

The first "free election" in many years was taken seriously by Italian voters as the picture of a crowd outside a polling place in Rome indicates. With the departure of King Humbert, against the Provinces of whom the Italians voted bombings in protest against this move broke out in Naples.

Home Is Hit Woman Safe

Unharmed except for temporary deafness when lightning struck her home at Burgoyne Valley, Salt Spring Island during a thunder storm, Mrs M. Glyes congratulated herself yesterday on a narrow escape.

In the explosion that followed, the radio was blown to pieces, light fixtures were set on fire four panels of panes in two rooms were shattered and electric light wires were burned out.

Mrs Glyes was seated close to the radio at the time.

Highs and Lows Of the Weather

	High	Low	Precipitation
Montreal	66	54	
Toronto	72	54	Trace
Winnipeg	74	50	
Port Arthur	63	41	.02
Ottawa	68	52	
Regina	80	50	
Prince Albert	77	44	
Saskatoon	81	50	
Lethbridge	81	51	Trace
Edmonton	77	50	.01
Calgary	81	50	Trace
Kamloops	85	50	
Prince Rupert	60	50	.06
Vancouver	64	50	Trace
Victoria	64	49	.56
Portland	70	50	Trace
San Francisco	64	50	Trace
Los Angeles	70	54	Trace
Chicago	70	50	
Denver	81	50	
Pittsburgh	70	50	
Buffalo	70	50	
New Orleans	82	68	.01
Miami	86	74	
St. Petersburg	86	70	
Boston	70	50	
New York	72	58	

BULLETINS

More Hopeful

WASHINGTON, June 10 (AP)—Canadian Commercial war shipping administrator, said tonight he believes a settlement is "shaping up" in the maritime labor dispute and that a strike is unlikely.

He told reporters eastern ship operators will make an offer, probably tomorrow.

Tribute to King

LONDON, June 11 (Tuesday) (CP)—The Daily Mirror said in an editorial tribute to Prime Minister Mackenzie King today that "as the leader of the largest and fastest-growing Dominion Mr. Mackenzie King has been a faithful exponent of the spirit of Empire—the truth that freedom in association is the source of solidarity among men."

Butchers Close

SEATTLE, June 11 (CP)—Four thousand Seattle's 500 meat markets closed indefinitely and the rest will remain open part time, the Retail Meat Dealers' Association announced today. It blamed the black market and shortage of supplies.

Towboats Idle

VANCOUVER, June 11 (CP)—The big towing section of the towboat industry here, already employing 600 men and more than 60 large boats, is nearly entirely idle due to the current strike in the lumber industry.

Tires Go Up

WASHINGTON, June 11 (AP)—United States manufacturers today were painted a 4.1-5 per cent price increase on tires for new automobiles and trucks. O.P.A. said this will not push up prices for cars "at this time."

Rioter Killed

NAPLES, June 11 (CP)—One man was killed and 13 injured tonight in a clash between Monarchist demonstrators and police. The casualties occurred when Monarchists tried to disperse several thousand Royalist sympathizers who had assaulted the offices of a Republican newspaper and attempted to set fire to the Communist headquarters building.

TODAY'S FEATURES

Comics ..... Page 5
Collections on Bridge ..... Page 5
Editorials ..... Page 4
Radio Programs ..... Pages 10, 11
Social ..... Page 3
Sport ..... Pages 8, 9
Theatres ..... Page 5
Women's Clubs ..... Page 3

A-Bomb Test May Change World Climate for Years

SAN FRANCISCO, June 10 (AP) — The last ships for the United States Navy's atom bomb tests at Bikini Atoll sail from here this week with a warning from Anatol J. Shneiderov, seismologist, that he fears there may be no survivors to report the [illegible] mate may be changed for decades.

The ships are the Panamint, carrying Congressional, United Nations and scientific representatives, the Blue Ridge with military observers, and the Appalachian, with press, radio and magazine writers. They are due in Bikini a day or two before July 1, date set for exploding the first bomb high above the target ships. The second bomb is set for July 20, and under water, in the lagoon.

This second underwater bomb is the cause of Dr. Shneiderov's warning. He writes his predictions in Science, official journal of American scientists.

Dr. Shneiderov computes the force necessary to crack the earth's outer shell, about 40 miles deep, into halves, three metres apart. The force is a fantastic figure, in work units (ergs) where one is followed by 28 zeros. But he says the force of the atomic bomb is an almost equally fantastic figure, only two zeros shorter. And the bomb on which he makes this estimate is the Hiroshima type, which is, officially, supposed to be only about half as energetic as those to be used at Bikini Atoll.

He declares that the nuclear fission, or atom bomb, energies are approaching the critical figure that would crack the earth's outer shell in halves.

"If a rupture in the ocean bed caused by the test is sufficiently deep and therefore hot, the flow of water into the crack and the steam formed therein will deepen and broaden the rupture," he writes. "The bulge of steam may produce a seismic tidal wave which may sweep away all ships—the targets and non-targets."

Holiday Death Total Forty

Sixteen persons drowned in Canada at the King's birthday week-end and 24 others met violent death in various ways. Three multiple drownings and two slayings were reported.

Four United States fishermen were presumed drowned near Sault St. Marie, Ont., four other United States anglers were drowned at Rondeau Park on the shore of Lake Erie, and three boys at Hawkesbury, Ont.

A Montreal grocer, Max Barshaw, was shot by an intruder in his store and died in hospital. At Toronto, police said murder was indicated in the discovery of a new-born baby's wire-bound body with the head crushed in, apparently with a heavy hammer used to weight down the body.

The death list included 12 traffic fatalities, one asphyxiation, an accidental shooting, a death in a street fight and a death from injuries suffered in an explosion.

Thirty-two of the deaths were in Ontario, ten in the Toronto area alone. Five persons were killed in Quebec, all in the Montreal area. The Maritimes had one accident victim—a farmer fatally injured when trampled by a colt at Truro, N.S. In British Columbia, two brothers—Douglas Miller, 25, and William Miller, 20—died of injuries in a collision between a motorcycle and an automobile.

ASIA NON-INDUSTRIAL

India and China, with 40 per cent of the world population, account for only 2 per cent of its manufacturing and 6.4 per cent of its imports of manufactured goods.

U.S. Army Couple Arrested for Theft of Royal Gems

A United States Army officer and his W.A.C. wife, Col. J. W. Durant and Capt. Kathleen Nash Durant, were arrested in Chicago for the alleged theft of $1,500,000 worth of crown jewels. The jewels, owned by the House of Hesse, were buried under Kronberg Castle at Frankfurt-on-the-Main. Capt. Durant is seen above, centre, with Mrs. Jane Wilson, left, a lie detector expert, and Major J. Sabia, of the United States Provost Marshal's office in Washington. Col. Durant is shown at lower right.

Colonel Didn't Know Location of Jewels

CHICAGO, June 10 (AP) —The Hessian crown jewels, prize of the "greatest jewel robbery of modern times," were in the hands of a "fence" when Col. Jack W. Durant and Capt. Kathleen B. Durant of the Women's Army Corps were seized, the United States Army said today.

Maj. John D. Evans, of Lincoln, Neb., 6th Service Command provost marshal, relates at a press conference that Col. Durant had no idea of where the jewels were when he was seized by military police in the La Salle Hotel here last week.

On Friday the colonel asked for permission to make a telephone call. Maj. Evans said the colonel talked to the "fence," an underworld name for a dealer in stolen goods, and was told to wait for another telephone call.

One hour later, Maj. Evans continued, Durant received a call at a restaurant and was informed the jewels had been hidden in a locker in a railroad station. The caller gave Durant instructions on where to find the key.

Durant and the military escort picked up the key and went to the station where the precious loot was recovered. The announcement of the jewel theft had appeared in the afternoon newspapers Friday and the "fence" knew the stuff was exceptionally "hot," Maj. Evans said.

Treasures Disappear From British Refuge

LONDON, June 10 (Reuters)—The Daily Telegraph reported today that British authorities have sent an appeal to art dealers and collectors throughout the world to help trace treasures valued at £40,000 ($178,000) which disappeared some time ago from a wartime refuge in London.

The collection was deposited in storage early in the war and consisted of ancient Persian carpets, silverware and rare china.

The theft did not come to light until after the death of the owner when the executors visited the storage place to settle the estate.

Coal Delivery Restrictions Are Announced

OTTAWA, June 10 (CP) Reconstruction Minister Howe announced today in the Commons a new coal conservation measure restricting the amount of coal a consumer may have delivered to his home before next November 1.

Terming the fuel situation as "grave," Mr. Howe said that under the new measure no dealer may deliver before November 1 more than 60 per cent of a consumer's normal requirements of class "A" fuel. The consumer may take another 20 per cent in lower-grade fuels, giving him 80 per cent of his normal supply before that date.

The minister said it may be necessary to take "more severe measures if the coal supply position does not improve."

Mr. Howe said Canada's short supply situation had been accentuated by the United States anthracite strike which began May 30.

This situation now was that there may not be sufficient coal to give every consumer his full supply this Winter. Under this condition, the present practice of allowing consumers to buy their full Winter supply in the Summer months could not be continued.

Mr. Howe said every possible effort would be made to increase the fuel supply before the Fall. One step taken had been to divert the supply of briquets from railways in Western Canada.

Other action had been taken to increase the output of Western Canada coal mines in an effort to meet part of the requirements.

Sooke Students Hold Field Day

SOOKE, June 10—With a cloudless sky overhead, 200 school children from 12 schools participated in a field day at Sooke River Flats last week.

Winners of events were:

Stanley Monk, Muir Creek, Harry White, Langford, and Norman Helgesen, Metchosin, intermediate boys.

Joan Veness, Jordan River, Helen Dallis, Colwood, Betty Gettling, Langford, and Patsy Kilpatrick, Langford, intermediate girls.

Gerhart Hanson, Sooke, Howard Elder, Muir Creek, David Ranus, Langford, junior boys.

Kerry Shafer, Sooke, senior boys.

Beverly Arnet, Sooke, senior girls.

Disabled Veteran Is Being Helped

Efforts being undertaken toward the re-establishment of the disabled war veteran were outlined by Harold Butteris yesterday before the Gyro Club in the Empress Hotel. Mr. Butteris is the assistant district casualty rehabilitation officer, Department of Veterans' Affairs, Victoria and Vancouver Island.

"The department is convinced," Mr. Butteris said, "that no man is so disabled that he can't hold some sort of job."

The disabled man does not want charity, the speaker stressed, he wants a place in life and in the community with his fellow man.

Mr. Butteris told how the department follows up the various cases handled, to see that the veteran is happy in his work. Disabled veterans still in hospital have the opportunity of taking various educational courses.

Dr. M. Hunter, associated with Queen Alexandra Solarium, was second speaker. He outlined the founding and operation of the institution, and praised various organizations which are continually raising funds for the continuation of work being done for crippled children.

Members of the Gyro Club are now proceeding with plans for their annual hole-in-one contest, proceeds of which are turned over to the Solarium.

Army Command Changes Made

OTTAWA, June 10 (CP)—The Defence Department today announced the appointment of Maj.-Gen. Chris Vokes, 42, C.B.E., D.S.O., as officer commanding the Central Command at Toronto, and Brig. M. H. S. Penhale,

hale, 51, C.B.E., as officer commanding the Prairie Command at Winnipeg.

Gen. Vokes, wartime commander of the 1st Canadian Division and later of Canadian forces in The Netherlands, succeeds Maj.-Gen. A. E. Potts, C.B.E., who is retiring from active service.

Brig. Penhale, present deputy chief of the general staff at Canadian Military Headquarters in London, will take over at Winnipeg August 15. He succeeds Maj.-Gen. H. O. N. Brownfield, 52, C.B.E., M.C., recently named head of the Canadian military staff at Washington.

ABOARD AQUITANIA

Lieut. William A. James, R.C.A.C., 1620 Ross Street, Gnr. W. W. Webb, 1411 Mitchell Street, and Gnr. J. Gavin, Cumberland, B.C., were among Canadian troops arriving aboard the liner Aquitania at Halifax on Saturday. Capt. Frederick J. Parker, 1720 Hampshire Road, who was previously on the arrival list, has been struck off.

Park Concerts To Be Resumed

Return of a popular Summer entertainment feature in the form of band concerts in Beacon Hill Park will be inaugurated at the end of this month by the B.C. Electric Railway Company.

A series of ten two-hour concerts will be sponsored by the company throughout the Summer on Wednesday evenings at the park bandstand. They will begin at 7:30 on Wednesday night, June 26.

The concert band will be under the direction of Alfred Prescott, who has included in the group a number of returned men whose faces were familiar in concert performances here prior to the war. The programmes will include light classical and popular music.

For the opening night on June 26 Mayor Percy George and members of the city parks board will take part with officials of the B.C. Electric in special opening ceremonies.

Real Estate Board Meets Tomorrow

Lt.-Col. F. Brooke J. Stephenson, president of the Victoria Real Estate Board, will speak before that organization tomorrow at noon at the Kit Kat Cafe. He will express views on the recent meeting of the Central Mortgage and Housing Corporation, and housing committee of the Dominion Mortgage and Investment Association, held in Vancouver.

Members will also discuss commissions on sales, relative to the Veterans' Land Act.

Ministers Ordered to Perform Marriage in Solemn Place Only

TORONTO, June 10 (CP) — The general assembly of the Presbyterian Church in Canada today instructed all its presbyteries to require ministers not to solemnize marriages in places, or under circumstances, that detract from the sanctity of the ceremony.

In a resolution on the performance [illegible] ruled that solemnization of marriage ought to be in a suitable place, preferably the church.

This action followed criticism last Thursday of Rev. R. B. Burton, of St. Andrew's Presbyterian Church at Calgary, for performing a marriage ceremony May 22 in a boxing ring between bouts. The principals were Johnny Ames, a boxer, and Edna Anderson. Rev. J. B. Skeane of Vancouver was the chief critic of the boxing ring ceremony and he described the setting as "unseemly."

It was agreed to establish a new chair in Knox College to deal with philosophy of religion, Christian ethics and specific aspects of teaching in homiletics and pastoral theology. Stipends of professors were restored to $4,000 a year from the present $3,600.

Rev. S. J. Lookman of Brandon, Man., suggested to the general assembly that the Presbyterian church "get out" of the missionaries of Manitoba Indian reserves and give them over to the Roman Catholic church" if nothing can be done for unordained men serving the Presbyterian missions there.

Mr. Lookman was supporting the application of the Brandon Presbytery for special consideration of J. Y. Garrett, missionary at Waywayseecappo, Rossburn, Man. The presbytery asked that after a two-year special course Mr. Garrett might then be ordained for the specific purpose of Indian work. At present he can officiate at marriages, but has no authority to baptize or dispense Holy Communion.

Mr. Lookman explained to The Canadian Press afterwards that his reference to the Roman Catholic church was made because invariably its priests are able to perform all the offices of the church for the Indian people, and thus have an advantage that the Presbyterian church will never meet unless it grants ordination to men capable and willing to do this kind of work.

PIONEER DUNKER

The raccoon was the original dunker. It washes or soaks its food before eating.

Salt Spring District School Board Meets

A meeting of the Salt Spring School District executive was held recently in the library of the United School with Gavin C. Mouat presiding.

Trustees present were Mrs. J. W. Graham, A. W. Drake, S. P. Corbett and A. W. H. Higginbottom, with J. B. Brown, inspector of schools, and J. B. Foubister, principal of the United School.

For Sunday School work the Pacific Coast Children's Mission was granted permission to use the island schools after school hours.

Next meeting will be held on July 2.

E. J. Phillips, Victoria, Buys Sooke Property

SOOKE, June 10—Eric J. Phillips, Victoria, has purchased property at the corner of Sooke and Otter Point Roads, which was owned by the late J. McLellan.

Mr. Phillips will operate a gas station and garage repair department.

HOSIERY and LINGERIE
B.M.Clarke LIMITED
711 Yates Street

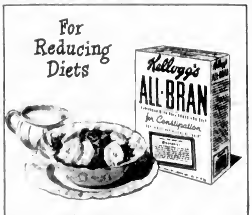

Made by Kellogg's in London, Ontario

"Sir . . . uh . . . I'd like your permission to have Fort Garry Coffee every morning—with your daughter!"

Victoria—Scott & Peden Co. Ltd.
Esquimalt—Esquimalt Hardware
Also Sold by Leading Hardware and Department Stores
Distributors
DOUGLASS PAINT CO., LTD.
1280 Granville St., Vancouver

FASTEST
Economy train in history
to California!

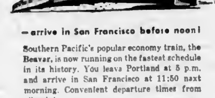

—arrive in San Francisco before noon!

Southern Pacific's popular economy train, the Beaver, is now running on the fastest schedule in its history. You leave Portland at 5 p.m. and arrive in San Francisco at 11:50 next morning. Convenient departure times from all points.

The Beaver is for chair car and tourist Pullman passengers exclusively, and has a lounge car for tourist passengers. Its dining car serves thrifty meals for all.

Economical Fares

No congestion now—room for everyone.

Travel by train and enjoy solid comfort all the way.

Your nearest railroad agent will be glad to arrange your reservations and tickets.

S•P The friendly Southern Pacific
C. J. Alton, Canadian General Agent
619 Howe Street, Vancouver, B.C. Phone Pacific 8161

LOANS TO BUY FUEL
Pay Cash—and Save Money

Assure your family and yourself of health and comfort next winter. Borrow to buy your fuel supply now. Household Finance, Canada's oldest and largest Small Loans Company, makes this easy by lending you the necessary money and spreading the payments over 12 months or up to 24 months. Our loans are made quickly, without endorsers or guarantors, or other bankable security.

To apply for a loan to buy fuel, phone, write or visit Household Finance Corporation of Canada, 620 View Street, Victoria. Phone G-arden 4189.

REAL CHINCHILLA

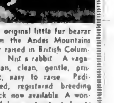

The original little fur bearer from the Andes Mountains now raised in British Columbia. Not a rabbit. A vegetarian, clean, gentle, prolific, easy to raise. Pedigreed, registered breeding stock now available. A wonderful opportunity today to start raising "THE FINEST FUR FOR TOMORROW."

THE FIRST AND LARGEST RANCH IN B.C.

Full Particulars on Request

AUSTIN FUR FARM CHINCHILLAS LTD.
R.R. No. 2, Corner Clark and Thompson Roads
NEW WESTMINSTER, B.C.
Phone Port Moody 4F

Head Colds
CHECK SNIFFLING
Mentholatum quickly relieves head colds, checks sniffling, soothes irritated membranes. Jars and tubes, 30c.
MENTHOLATUM
Gives COMFORT Daily

Indictment Says Cetniks Told to Slay Communists

BELGRADE, June 10 (AP)—The Yugoslav Government's indictment of Gen. Draja Mihailovic charged today that the Chetnik leader was told by a British officer in 1943 to "liquidate the Communists" in Yugoslavia and that Mihailovic's aide, an officer, took part in conferences between Mihailovic and a German commander.

Referring to another British message purported to have been sent from the British command in Cairo in 1941 and relayed by a British liaison officer, the indictment said Mihailovic was told "that Yugoslavs are to fight for Yugoslavia and not transform the fight into a rebellion of Communists on behalf of Soviet Russia."

The indictment was read at the opening of Mihailovic's trial on charges of treason and collaboration, in a floodlighted courtroom packed with more than 1,000 spectators.

Drawn up by Marshal Tito's Government, the indictment said that in August, 1944, an American colonel named McDowell, identified in the document as chief of an American mission to Mihailovic's headquarters, met the Chetnik chief and a German named Neubacher, identified as chief of the administration staff of the Nazi military commander in Serbia. It said that a month later McDowell also attended a meeting with Mihailovic and Neubacher's deputy.

In Washington the War Department identified the United States officer as Col. Robert R. McDowell and said he was a teacher of Balkan history at the University of Michigan.

With the grained Chetnik leader in the dock were 73 co-defendants accused of treasonably collaborating with the Germans. Ten others are being tried in absentia.

Millions in India Face Starvation

Due to conditions brought about by war-time bans India is in a progressive deterioration to the health of the people of India since 1939, according to Lt.-Gen. Sir Bennett Hance, director-general of the Indian Medical Service, who sailed Victoria during the week-end en route to England.

Having completed 34 years with the Indian Medical Service, Gen. Hance is now on leave pending appointment to the India Office as medical adviser to the Secretary of State. He studied medicine at Cambridge and Guy's Hospital, London, joining the Indian service in 1912.

"Outside countries must help to take what may be millions of lives," Sir Bennett said.

He pointed out that the overall death rate had increased despite better wages and employment during the war. Provided the real terms of rice come up to standard India will be able to come through the danger fairly well, Sir Bennett said.

At Four Months, She Eats Stew

At the age of four months, Dorothy Ann Lafontaine, daughter of a Los Angeles policeman, stands upright on mother's hand—after showing a dinner of beef stew. She has been eating the family diet since she was two weeks old, her father said.

P.O.W.'s Aided Mates Receive Army Awards

OTTAWA, June 10 (CP)—Canadian prisoners of war who risked their lives and survived torture in acts of sabotage, in freeing fellow prisoners and in supplying information to Allied intelligence were among the 70 army men receiving decorations in a special list announced today.

A Dieppe prisoner—Sgt. Laurent Klaus Pals of Winnipeg—was the Distinguished Conduct Medal for his work in freeing Allied prisoners (through a tunnel) at the Landsberg Germany, prisoner-of-war camp. His citation says: "Under his wing approximately 35 per cent of the successful escapes from Germany were made from this camp."

He lined up contacts outside the camp and risked his life in returning to the camp to give the information and arrange for additional escapes. He was finally picked up at Kaiserlautern and returned to Landsberg as a prisoner but he trained others to continue his work.

D.C.M. winners included also Sgt. Ronald John Routledge of Brandon, Man., who made contact with British intelligence agents outside a Japanese prison camp after his capture at Hongkong. He was finally detected and tortured brutally in an attempt to make him divulge the names of the officers involved in the intelligence service both inside and outside the camp.

Veterans' Aid Is Commended

BANFF, Alta., June 10 (CP)—The general conduct of the Canadian Medical Association, at the opening of the 77th annual B.M.A. meeting here today, commended "in the highest terms" the medical treatment given Canadian ex-servicemen by the Department of Veterans Affairs.

During the day, the council accepted the Government invitation to Dr. T. C. Routley (c. Toronto, general secretary of the C.M.A. to be medical adviser to the Canadian representation at the forthcoming United Nations health conference in New York.

Dr. A. D. Kelly of Toronto, secretary of the Ontario division, C.M.A. was appointed assistant-secretary of the Dominion-wide organization. Dr. Hugh Trapp, Vancouver, recently elected president of the British Columbia division, was selected to be the general council as the first woman divisional president.

Victorians Home From Festival

More than 100 Victorians have returned from Portland, where they participated in the annual Rose Festival.

"The people of Portland gave us a tremendous welcome and applause," remarked Capt. Norman Foster, director and trainer of the Victoria Girls' Drill Team. E. C. Turner, manager of the Victoria Boys Band, said the boys had presented "a wonderful performance." It was the band's first trip to the famous festival, and the third for the drill team.

Capt. Foster was knighted at a special Ceremony sponsored by the Royal Rosarians of Portland. George F. Warren, managing secretary of the Victoria Chamber of Commerce also attended the festival.

"It was all so wonderful!" exclaimed pretty Rosemary Hurst, Victoria's May Queen, who was also in Portland. With her were her two "princesses," Betty Porter and Gwenyth King.

Also from this city were members of the Victoria Girls' Pipe Band.

Inquart Opposed Dutch Killings

NUERNBERG, June 10 (AP)—Arthur Seyss-Inquart, Hitler's Reichscommissioner in The Netherlands, testified at his war crimes trial today that he constantly was at odds with the Gestapo over the shooting of Dutchmen without trial, but that he was powerless to intervene.

"We have heard here of terrible things, Seyss-Inquart said, and judging from them, conditions in The Netherlands were not so bad. The reports change principally hearsay, and only one was on the level of the usual agency reports."

Group to Aid Strikers Here

To offer direct support to members of the striking International Woodworkers of America here and to add its appeal to the public demand for Government intervention to promote further negotiations towards settlement of the 27-day-old dispute a Greater Victoria citizens committee was formed here last night.

Plans of the new group include sending a delegation to welcome strikers arriving here on the Lake trek on Friday, organising food supplies and billeting for marchers and an appeal to Mayor Percy E. George to grant the request of the strikers for a tag day here.

Telegrams will also be sent to Federal Labor Minister Humphrey Mitchell and Hon. George S. Pearson, Provincial Minister of Labor, asking both Governments "to compel the operators to enter immediately into direct negotiations with representatives of the I.W.A."

At a further meeting tomorrow night officers will be elected and a definite program of action laid out.

To Elect Permanent Recreation Council

A permanent Greater Victoria Recreation Council will be elected at a public meeting to be held on Thursday evening in the Council Chamber of the City Hall.

Delegates will be selected from any local organisation will be permitted to vote.

Heads World Bank

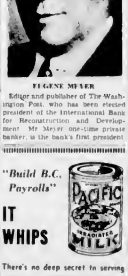

EUGENE MEYER

Editor and publisher of The Washington Post, who has been elected president of the International Bank for Reconstruction and Development. Mr. Meyer one-time private banker, is the bank's first president.

Research Body Earnings Told to House

OTTAWA, June 10 (CP)—The National Research Council earned $4,360,997 during the six years ended April 1 as payment for its services to private industry and other enterprises, Reconstruction Minister Howe informed the House of Commons today.

Mr. Howe gave a statement of the council's independent earning power in moving second reading of a bill to amend the Research Council Act to strengthen the "constitution" of the council to enable it to carry out enlarged responsibilities arising from its development during the war.

In addition to the money earned independently, the council received $6,632,122 voted by Parliament, Mr. Howe said. Another $1,890,000 was received from Research Enterprises, Ltd. in payment for developments work carried out on radio and this sum was turned back to the consolidated revenue fund.

Approval for the general principle of the bill was expressed by opposing groups, although the Progressive Conservative Party indicated dissatisfaction with a section of the bill enabling the council to establish Crown companies to handle patents arising from wartime discoveries by council scientists.

At the night sitting the bill was given third and final reading after a clause-by-clause study by committee. It now goes to the Senate.

Victoria Signaller Receives High Honor

The British Empire Medal has been awarded to Arthur Raymond Ogilvie, 1440 Vancouver Street, a former sergeant in the Royal Canadian Corps of Signals who was a prisoner of the Japanese from the fall of Hongkong until the end of the war, according to an announcement yesterday by National Defence Headquarters.

Sgt. Ogilvie is now a patient in Shaughnessy Military Hospital, Vancouver, undergoing an arm operation through the Department of Veterans Affairs. He arrived home last October 10 and his wife is living at Qualicum Beach.

Joining the army in 1940, he spent six months with the Royal Canadian Army Medical Corps before transferring to the R.C.C.S. Bluraphone wounded him in the arm in Hongkong before he was taken Japan and during a diphtheria epidemic in 1942 he helped nurse his fellow prisoners.

SGT. A. R. OGILVIE

Mufti Gone

PARIS, June 10 (AP)—Disappearance of the Grand Mufti of Jerusalem and the disappearance from France was hidden tonight in official silence. A minor functionary at the Sureté Nationale (police) professed ignorance of any report that a high police official had been dismissed because the Arab leader had left France without giving the advance notice he promised when France accepted him as a political refugee.

BEEKEEPERS TO MEET

Vancouver Island Beekeepers' Association will hold a meeting in the council chamber of the City Hall this evening at 8 o'clock.

To Head C.M.A.

COL. H. S. TOBIN

Vancouver Industrialist, has been elected president of the Canadian Manufacturers' Association. Col. Tobin succeeds G. Blair Gordon, of Montreal.

St. Michael's Old Boys Meet

It was Old Boys' Day at St. Michael's School on Saturday when a cricket match was played between a team of those who attended the school 25 years ago or more and another team of old boys of more recent vintage. The game ended in victory for the veterans by a margin of nine runs.

During the afternoon tea was served for the guests and players by the Mothers Auxiliary in the garden of Maj. and Mrs. Nation.

Later 58 old boys held a reunion dinner in the school gymnasium, at which a standing tribute was paid to the 38 former pupils who gave their lives in the war. Several toasts were proposed.

G. F. Gregory was elected president of the Old Boys Association at a subsequent business meeting. Other officers elected were: I. Angus, vice-president; K. W. Brown, secretary; J. Nation, treasurer; B. McLoughlin, B. Robinson and D. Price committee; F. Barclay, assistant secretary.

Hotel Fire Toll Climbs to 17

DUBUQUE, Ia., June 10 (AP)—The death toll in the Cardinal Hotel fire rose to 17 tonight when searchers uncovered another unidentified body in a fourth-floor room of the charred structure. The list of persons unaccounted for meanwhile dropped to 13.

Tragedy Victims Still Sought

PORT TOWNSEND, Wash., June 10 (AP)—Hope of finding a mother and two youths washed today as coastguardsmen and sheriff's deputies continued the search for survivors of a party of five whose Sunday outing ended in tragedy last evening when their outboard-powered skiff overturned off Quillayute.

Charles Bader, 18, was found last night, dead on the overturned hull. There was no sign of his mother Mrs. Olive Frances Bader 39, another son, Brian, 17, nor a friend, Donald Crowell, 16, of Brinnon.

Coll. Knowlton, navy frogman William Albert Bader, 19, on leave from the Battleship Indiana at Bremerton.

Camps Razed

FRIDERICTON, June 10 (CP)—Two forest fires raged for nearly 18 hours today in the Weisford-Peterville area of Queens County, forestry headquarters reported last night. Four small lumber camps were destroyed in a hardwood belt about six square miles. Six houses caught fire near Peterville but were saved.

Drivers to Seek New Wage Scale

Negotiation of a new agreement seeking a 40-hour week and 25 cents an hour wage increase, was decided upon at a special meeting of the Vancouver Island Drivers' Division 234 of the C.B. of H.S. and O.T.W., it was announced last night.

It was decided also to pledge full support of the I.W.A. organizer

Italian King Tries to Make Up His Mind About His Exile

ROME, June 10 (AP)—An undersecretary in Premier Alcide de Gasperi's Cabinet declared tonight that a clique around King Humbert was "urging him to stay in Italy despite the Supreme Court's announcement of the Republic's victory in last week's plebiscite."

The spokesman Giuseppe Spataro, a Christian democrat and Undersecretary of the Interior, said the monarch was willing to accept the high court's announcement and leave the country, but that persons around him were "arguing that it is his bounden duty to remain."

Spataro said the King was meeting with his ministers, the Council Cabinet would await word of the King's final decision before taking action itself.

Giuseppe Romita, Minister of the Interior, emerged from a Cabinet session and told newspapermen "everything is up in the air."

A short time earlier, Italy's highest court announced a victory for the republic in last week's plebiscite but Humbert's aide, Gen. Adolfo Infante, said the King would postpone his exile because according of the decision left the outcome of the vote "indefinite."

His statement was contradicted by Vice-Premier Pietro Nenni, who told a great conference the King would take refuge in Portugal.

The heaviest police and military forces employed since the war were on guard against outbreaks.

About 1,000 police and soldiers in full war equipment were deployed about historic Monte Citorio Palace, where the royal decision was announced. Barbed wire entanglements were erected.

Two tanks backed up the strong guards thrown about the Viminale Palace where the Cabinet was in session.

Some justices of the court said there was no possibility that later findings would upset the final totals which showed 12,872,798 votes for the republic and 10,688,905 for the monarchy.

NOW... your own soda bar at home!

Here's the way to get soda fountain drinks in your own home, made easily, quickly with Canada Dry's Sparkling Water! Real ice cream sodas, sparkling fruit-sodas with fresh fruit . . . fruit sparklers with canned fruits . . . party punches, all with the touch of a professional soda fountain, thanks to the famous Fizz-Pack. Carbonation of Canada Dry . . . its millions of tiny, dancing bubbles keep drinks bouncy right down to the last sip . . .

Your dealer has a free recipe booklet to show how easily you can make these delicious summer treats. Get your copy today!

CANADA DRY "Sparkling WATER"

"Build B.C. Payrolls"

IT WHIPS

PACIFIC MILK

There's no deep secret to serving delicious desserts topped with whipped cream . . . the simple whipping directions are on every Pacific Milk Label. It's economical and vacuum packing ensures farm freshness.

PACIFIC MILK

Irradiated and Vacuum Packed

SIDNEY

F. W. MOORE & CO.

ANNOUNCE

The opening of a branch office on this most promising and expanding area in the INCOMPARABLE SAANICH PENINSULA. To better serve the rapidly-increasing number of inquirers wishing to avail themselves of homes, businesses and farms in this favoured land, we have placed a branch of our firm at 492 Beacon Avenue

To everyone on the area desiring competent and speedy real estate and insurance transactions, we invite early inquiry. Remember, we are there to serve you.

IN SIDNEY—492 Beacon Avenue

IN VICTORIA—638 Johnson St. Phone E 7841

F. W. MOORE & CO.

Choicest Listings Quickest Action

Gifts for the Bride

China and Glassware

Mirrors Lamps

STANDARD

Right Through, Yale to Tow

Power's HAKES

"Now children — let's remember we are ladies and gentlemen!"

"Please, please — don't rush me! There's plenty of nourishing, tasty food everywhere. Post's Grape-Nuts Flakes cookies are on, from one of these recipes on the package.

Grape-Nuts Flakes are the two grain cereal—made of wheat and malted barley. That's why they're twice as good to eat—extra as good for you!"

food essentials

"And if you're good, I'll make some delicious Grape-Nuts Flakes cookies for everybody, and then some to take home to the parkers."

Grape-Nuts Flakes are the two grain cereal—made of wheat and malted barley. That's why they're twice as good to eat—extra as good for you!"

SPECIAL

THIS WEEK ONLY

IMMEDIATE DELIVERY BY

Foothills Egg

As Alberta Bonthron Coal

Victoria Wood & Coal Co., Ltd.

209 PEMBERTON BLDG G 2441

In tribute to the memory of the late Miss Mary S. Anderson this office will remain closed until Wednesday morning.

ROBERT S. DAY & SON, LTD.

421 CENTRAL BLDG

VANCOUVER in 20 Minutes

SINGLE FARE $5.00 (Plus Tax)

Reservations and information phone Empire 4191

Air Express - Empire 6051

7 TRIPS DAILY

Last Flight $15 p.m. PDST

Canadian Pacific AIR LINES

THE SLOAN PROPOSALS TO SETTLE THE LUMBER STRIKE IN B.C.

In response to many requests, we publish hereunder a digest of the recommendations by Hon. Chief Justice Sloan to bring an end to British Columbia Forest Industries' tie up

WAGES:

I recommend a wage increase of 15c an hour "across the board."

HOURS OF WORK:

I recommend an average 44-hour week in the logging industry to be arranged as follows.

A 48 hour week during the months of April, May, June, July, August and September with two and one-half less the hours worked in excess of a 44 hour week.

A 40 hour week during the remaining months of the year.

I recommend a 44 hour week in the sawmills

In view of the urgent need for building materials both here and elsewhere and the lack of both skilled and unskilled labor to produce logs and lumber the requested reduction of the working week to 40 hours, with consequent decrease in over-all production in my opinion, cannot be justified at the present time.

CHECK-OFF:

I recommend a voluntary revocable "check-off."

Acceptance of the Sloan Award by the I.W.A. Can Put Employees Back on the Payrolls Within 24 Hours.

UNION SECURITY:

"Union Security" embodies the Union re quest for contractual clauses creating "union shop" working conditions or alternatively providing for "maintenance of union membership." It also includes "check off." I have dealt with the request for a voluntary revocable check off.

In round figures, and according to the information given me, the logging and sawmilling industry on the Coast now employs about 32,000 men. Approximately 24,000 or 75% are now members of the Union Union does are $1.50 a month.

On these facts, and after weighing other relevant considerations, I am unable to reach the conclusion that the Union during the life of the 1946 contract, will stand in any need of any form of additional "security" or "union shop" organization in order to permit it effectively to "police the contract."

In consequence, I do not recommend that any clauses respecting "union security" be written into the 1946 contract except in relation to a voluntary revocable "check-off."

STUART RESEARCH SERVICE LTD.

Representing 147 British Columbia Lumber Operators

We Suggest That You Clip This Statement for Future Reference

The Daily Colonist

Established 1858

The Colonist Printing and Publishing Company
Limited Liability

Subscription Rates by City Carrier:

Yearly	$12.00
Monthly	1.00

Subscription Rates by Mail:
To Canada, British Empire, United States, Mexico:

Yearly	$6.00
Half-Yearly	4.00

To All Other Countries:

Yearly	$20.00
Monthly	1.75

All subscriptions payable in advance. Mail subscribers should make all remittances direct to:
—The Daily Colonist,
1211 Broad Street, Victoria, B.C.

Subscribers in ordering change of address should be particular to give both old and new addresses.

Tuesday, June 11, 1946

Inflation

There is no group or interest in this country large enough or powerful enough to escape the full consequences of inflation. It that climbs over its curbs and spreads from where it is now. Neither employers nor employees, neither governments nor public, neither young nor old, rich nor poor, could in that pass avoid the common fate. It would be penury, and for all alike. For that reason the Government of Canada must hold the price structure intact. For that reason employers dare not seek higher prices for their goods or services. For the same reason labor organized or unorganized, is pursuing a Will o' the Wisp in asking for "higher" wages now.

There can be no "higher" wages and "higher" prices when the value of money is falling. More dollars there may be, but they will buy less and decreasing amounts of all it is that people need. The usable fact that prime meats sell for 56 cents a pound, common cuts of salmon at 35 cents and upwards, at twice its normal value, and construction of every kind on a grossly inflated plane, is proof enough that a substantial degree of inflation is already with us. The task now is to get it down, to reduce the degree of inflation, to make money go further for everyone all round. That can only be done with the understanding and the united will of all people.

Every agency today in Canada which jumps on the hand wagon crying for inflation is acting directly against its own interest, and just as directly against the common interest of everyone in this land. The proof of that may come slowly or suddenly, but the chances are that it will be demonstrated for all to see within the next three years. By that time, Canada will have won or lost the battle against inflation. Meanwhile thinking people in all walks of society are concerned that nothing be added to the inflationary side of the ledger. As a seventeen degree list is dangerous to a loaded ship, a 50 per cent degree of inflation is a critical one. That is where we are now, and we are all in the same boat.

Substantial Tax Relief

The largest single employer in Canada today is unquestionably the Federal government. Approximately 2,500,000 people work part time for the Dominion, whether they know it or not. Most of them know it right well. A few individuals perhaps still think they are working for themselves, and that taxation at these rates could be maintained indefinitely. It could not. The shortage in "take-home" pay right across the country is due to the fact that the Treasury is taking home nearly a third of all payrolls, or more than one another. Its excuse is that Canada needs the money, but not even Canada could survive such crippling outlays indefinitely. A substantial measure of tax relief will be looked for from this session of Parliament.

Consign on Parliament Hill have said that a sixteen per cent reduction in the income tax may be in prospect. That would match what Mr. Ilsley started to do last year, although only four per cent of a reduction came through to the people in the final quarter of 1945. The need, however, goes beyond that. Unless Canada curtails its outlays it cannot cut its taxation. Those expenditures which were due to a state of war can now be written off. It should not, however, stop there. A Civil Service overloaded three times over for ordinary purposes continued existence of too many spare wheel bureaus and departments, and the visible waste which still seems to clog most governmental machinery can and must be lessened.

We assume that before August the Dominion will either have established its title to the income tax within the terms of the British North America Act, or will have failed to do so. Once that is known, the course will be confidently clearer than it is now. Assuming, however, that the Dominion continues to collect and to use the tax, then the rate at which it is to apply in the year to come means a great deal to this country—all the difference we suggest, between stagnation and a fresh start with the real business of this country—recovery.

The Flag Issue

Prime Minister Mackenzie King is reported to be hastening back from London to deal, among other matters, with the question of the proposed new flag for this country. The special Senate-Commons Committee assigned the task of selecting a suitable design, meeting over a period of months, has narrowed some 2,500 suggestions to two—one containing the Union Jack and the other, a Quebec entry, omitting it. The committee has made no final choice between the two.

It is apparent a national flag has become an issue mainly between the points of view of Quebec, on the one hand and the remaining provinces on the other. Forty-two French-speaking Members of Parliament are said to have petitioned Mr. King urging that the Union Jack be omitted from any design chosen. The majority of English-speaking Canadians have made it clear just as strongly that any new Canadian ensign that does not include the Union Jack will be unacceptable to the country as a whole.

Quebec should have every reason to desire the retention of the Union Jack in a new Canadian flag. It has secured her privileges that should be her preference for its omission. Under no other flag was she likely to have secured the social freedom that accrued to her when the French provinces succumbed to the Union Jack nearly 200 years ago. Defeat then led Quebec to new and greater avenues of opportunity on an equality with her future fellow-countrymen.

Under the aegis of the flag some of her recalcitrant citizens would discard in a spirit of animosity ill-suited to the benefits it brought throughout the years. Quebec grew in stature and influence. Separate schools, language and laws were and still are, here by virtue of a tolerance that deserves emulation. She has been a full-fledged partner in the confederation that made Canada a nation. Her sons have won equal honor and held high offices of state on a parity with the English-speaking colleagues. She plays a considerable part in the affairs of this great Dominion.

The omission of the Union Jack would give Quebec no advantage she cannot have under its protective influence. Rather would it remove the symbol that has for two centuries meant not only complete liberty of action for all her citizens, but also the sanctity of those historic traditions and associations to which she clings, and which the Union Jack secured to her through a good will not surpassed in all the long history of conquest and settlement.

The ancient Province of Quebec, which Canada as a whole regards with respect and is proud to honor as an integral part of this Dominion, would do well to ask itself these things before in a fit of momentary pique it opposes the retention in a new Canadian flag of the emblem that has made possible her freedom and prosperity over a long period.

There is no valid case for the rejection of the design that incorporates the Union Jack. Material and moral aspects of the issue are overwhelmingly in its favor. The Red Duster bespeaks Canada not only to her citizens everywhere but also to the world at large. The addition of a maple leaf in the fly makes it easily the most appropriate design for a new national flag.

"Conquer Cancer"

The "Conquer Cancer" campaign, now in its third and last week is lagging considerably behind the objective which was set for the Greater Victoria area, some $50,000. At the end of last week the sum of $9,000 had been subscribed, although reports indicate that the total is creeping steadily, if slowly. Material increases in both the rate and amount of donations are hoped for this week, if this area is not to fall short of its answer to this eminently timely appeal.

Several factors have operated to delay progress, as has been pointed out by Mr. G. H. Stevens, the campaign director. The drive had to give priority to other charitable appeals which preceded it, there has perhaps been insufficient time to organize the campaign, and a lack of canvassers has handicapped the officials in charge. It is felt also that the urgency of the cause has not been fully appreciated by the general public, no doubt because this is the first appeal made on behalf of the fight against cancer.

The "Conquer Cancer" drive deserves the support of this community in as generous a measure as possible. This disease is a serious menace to the well being of many individuals, and it takes a heavy toll of human life. It is to initiate steps to reduce its incidence that the appeal for funds is being made. The funds raised in this province will all be spent in British Columbia, so that the return in the form of research and other facilities will be direct.

A donation to the "Conquer Cancer" campaign may mean a helping hand to a neighbor in a time of distress. It might be the means of saving a life that otherwise would succumb to the disease. The innate good will and generosity of Greater Victoria so marked in so many other appeals, should ensure a better response as the campaign enters its final week.

From "In Memoriam"

Now fades the last long streak of snow
Now burgeons every maze of quick
About the flowering squares and thick
By ashen roots the violets blow.

Now rings the woodland loud and long,
The distant ploughman from his land,
And drown'd in yonder living blue
The lark becomes a lightless song.

Now dance the lights on lawn and lea,
The flocks are whiter down the vale,
And milkier every milky pail
On winding stream or distant sea.

Where now the seamew pipes, or dives
In yonder greening gleam, and I
The happy birds, that change their sky
To build and brood, that live their lives.

From land to land; and in my breast
Spring wakens too, and my regret
becomes an April violet,
And buds and blossoms like the rest.

—TENNYSON

The same heart beats in every human breast.
—SIR EDWIN ARNOLD

When an opinion is general it is usually correct.—JANE AUSTEN

A man is but what he knoweth.
—BACON.

Stalin's Health

By L. S. B. SHAPIRO
North American Newspaper Alliance

NEW YORK, June 10.—Failure of Generalissimo Stalin to accept two invitations from President Truman in Vast Washington personally for health reasons—confirms the impression widely held in diplomatic circles in Ankara, Baghdad and Teheran that the Russian leader's physical condition is delicate. His prominence at recent conferences leads to belief that he has not for seven years of life in prospect—if he delegates his duties to his lieutenants and confines his work to making decisions only on the highest level of importance.

That he is following this instruction from his doctors has been evident, according to diplomatic listening posts in Moscow where his return from the Potsdam Conference. Although Russian foreign policy has shown its customary purposefulness during the last year, its methods and machinery have been slowed up to such a degree that it becomes apparent a strong single brain has been removed from its hour-to-hour guidance and that other lesser minds have been at work on its multifarious detail.

The reliability of this information is enhanced by the circumstances that Turkish, Iraqi and Iranian diplomats commute between Russia and their respective capitals much more frequently than those of other nations and through long residences either in or on the borders of Russia they have developed friendships and sources of information usually denied the envoys of the great Western Powers.

A Middle East statesman who has cordial personal relations with Stalin and has known him intimately since 1925 recently described his health in this way:

IN GOOD CONDITION

"Stalin is more than normally cheerful these days, and, on the surface at least, he appears to be in good physical condition. Some this relation of the war was removed from his mind he suffered—not unnecessarily, mind you—seldom which was immediately reflected in his face and bearing. He changed almost overnight in appearance from that of the stalwart Generalissimo to that of the elder statesman. When I saw him during the war he never looked more than his about 55, now he looks all of his 66 years and perhaps a little more. He no longer does his hair, nor does he make a conscious effort to fill a uniform as it should be filled.

"His doctors—he has a form a committee to reach decisions regarding his health—are satisfied with his health, considering his years, but they have intensified their watchfulness since the death of President Roosevelt. They see certain parallels in the physical and mental strain of the two men were subjected. Although Stalin has never suffered from anything as pernicious as infantile paralysis he was in his middle days subjected to exhaustive physical and mental strains. His years of malnutrition in Tsarist prisons and Siberian camps, and the struggles which attended his rise to power have sapped certain of his physical reserves. This, together with the prodigious responsibilities he bore during the war, have certainly made him subject to the same sort of sudden attack which struck down Roosevelt.

"It is for fear of such an attack that his doctors have counselled him to restrict himself to guidance in matters of the utmost importance which cannot be entrusted to others. Luckily, his power and prestige are so secure that his decisions are accepted without reserve. There is no bickering or arguments in aggravate him. He continues to follow out this schedule, he may well outlive the other four or more of his contemporaries who control the policies of the other great powers."

STALIN'S SUCCESSOR

According to Middle East diplomats, the question of Stalin's successor does not seriously excite Kremlin circles. Stalin, who is fully aware of the state of his health, is said to feel that there is ample time before the question will become acute. He is watching the rise in capacity and prestige of certain younger men (like General A. A. Zhdanov, General Nikolai Bulganin and his intimate friend, G. M. Malenkov, but there are indications that he feels the next five years may provide clues to hidden talents in a score of others who are now clustered at the approaches in power.

If Stalin were to die today, there probably would be unanimous acceptance of Molotov as his successor. But no one in Moscow feels at all Stalin, expects death in the near future or in the next five years. Meanwhile he believes it is a good thing for Russia that the host of his would-be successors should vie for his favor by displays of talent and industry. It is probably part of his five-year plan to harness the ambitions of the younger leaders to the urgent needs of the country. Stalin never wastes motion or emotion.

LONDON (CP)—Among East African troops marching in the June 8 Victory Parade will be Lieut. M. E. Kawalya Kagwa, Prime Minister of Buganda, a state in Uganda about the size of Kent.

Sunrise and Sunset

FOR
Times of sunrise and sunset (Pacific prevailed time) at Victoria, B.C., for the month of June, 1946.

Date	Rise	Set	Date	Rise	Set
1	4.16	20.07	16	4.15	20.16
2	4.16	20.08	17	4.16	20.16
3	4.16	20.08	18	4.16	20.17
4	4.16	20.09	19	4.16	20.17
5	4.16	20.11	20	4.17	20.18
6	4.16	20.12	21	4.17	20.18
7	4.15	20.13	22	4.17	20.18
8	4.15	20.14	23	4.17	20.18
9	4.15	20.14	24	4.17	20.18
10	4.15	20.15	25	4.18	20.18
11	4.15	20.15	26	4.18	20.18
12	4.15	20.16	27	4.18	20.18
13	4.15	20.16	28	4.18	20.18
14	4.15	20.16	29	4.18	20.18
15	4.15	20.16	30	4.18	20.18

Meteorological Office, Observatory Heights, Victoria, B.C.

DO WE NEED NOISE NOW, OR REST AND QUIET?

Britain to Use Small Air Liners as Feeders

By E. C. BREPHERD
North American Newspaper Alliance

LONDON, June 10.—By Cable.—So much attention has been given recently to large fast air liners for the principal routes that the world has failed to notice the progress made in producing small air liners. Two such aircraft have now been flown in Britain. One is already in production and orders for about 200 have been placed.

The small air liner is not expected to have long range and high speed. It is intended for feeder routes, which require good take-off and landing qualities, because small fields are small in this type of service. The planes must be sturdy and easy to maintain because they will be a long way from the refinements of great airports and manufacturers' facilities. What matters, therefore in the service obtainable from a little air liner and the assurance that it can be maintained under somewhat primitive conditions.

Two British designers have seized on these needs and sought to satisfy them. Others are working along similar lines. The outcome so far promises a revolution in the economics of small airline operation.

The revolution is based on the prospect of getting much more work out of the small liner than was expected before the war. Designers have assumed that most operators will want about 1,000 hours' service a year from their aircraft. They have also estimated the average non-stop stage on a minor route to be about 200 miles. They have assumed a cruising speed of between 150 and 175 miles an hour, and by providing ample power have been able to promise the users good take-off, high safety in the event of engine failure and extreme economy by cruising at a small percentage of the available power.

Orders for the De Havilland Dove ten-seated liner carrying eight to 11 passengers show how well the plan has met the operators' needs. It has been all the more attractive because by prewar standards the Dove is not a cheap airplane. Nevertheless, the Dove is being bought as fast as the makers can turn it out. This is not to be explained on the same ground as the boom in private and personal aircraft reported from the United States. The majority of the people buying small two-engined aircraft in the British market are air operators who must sell air passport at a price attracting sufficient traffic for them to make a profit.

In a modern aircraft the greater density of use (slightly lower load and faster travel) rules offset the higher capital cost. The result is that for the operator. Taking the Dove as an example the operating cost will be less than four cents per passenger mile on a 200-mile journey.

What passengers will have to pay per mile for flying in a Dove whose standard of flying comfort will be equal to the best of prewar days with a higher safety standard, will depend on the economy and management and other services like advertising, commission on bookings, road transport and porters' services. In Britain, beginning next month, railway passengers will pay four cents per mile. If air passengers in alone remote corner of India or Australia were asked to pay six cents they would not be likely to grumble.

In much the same class is the miles marathon not yet in production. This is bigger, with 14 to 20 seats and faster, cruising at 175 miles an hour (20 more than the Dove). It has four 330 horse-power engines and needs only a fraction of their power for cruising. It is, therefore, economical in operation and designed for ease in maintenance.

In a small class there is another British aircraft likely to find a large market. It is a two-engine, four-seater for the private owner, designed as much for safety as for comfort and convenience. After flying in it recently, I commend it as suitable even for the middle-aged. This admirable little aircraft is the Miles Gemini. It has been well received wherever it has been shown in Europe, selling easily at £14 400.

The maker is half inclined to offer it for sale in the United States. Were there a national market, it will give the user the economy and satisfaction which airline operators will get from the rather bigger types.

Shipping Delegates Enjoy Brief Visit

Representatives of 12 large British shipping companies attending the International Maritime Conference in Seattle, visited Victoria, Sunday, and were taken on a sightseeing tour of the city and Butchart Gardens. They flew from Vancouver on a special Canadian Pacific Air Lines plane.

R. V. Riley, local passenger agent of the air line who took part in arrangements for the visitors, said yesterday the delegates thoroughly enjoyed their trip. Victoria reminded them of England, Mr. Riley said.

The party had tea at the Empress Hotel before boarding the afternoon boat for Seattle.

Observation Car

By G.B.

"The George Gershwin song with the refrain 'I've Got a Plenty of Nothing,' applies to the average white-collar worker nearly after payday when he has settled his bills. Holland is setting an example to the rest of Europe in recovering from the German occupation, according to recent letters. The island of Walcheren is dry drained and cultivated. Coal, fish and the production is already rising. Fish, vegetables and processed cereals are plentiful. Weekly rations include Butter, 12 ounces; milk, one gallon; bread, six pounds, and potatoes, 13 pounds. From news reports, it would appear the remarkable recovery of Holland is due to elimination of crippling strikes, suppression of radical elements, natural Dutch thrift, love of their country, and familiarity with hard work. From The British Columbia Financial Times: "If any employer makes a contract with a trade union and breaks it, he can be brought before a judge. But if a trade union breaks and flouts the contract it signed, nothing can be done by the employer to have it enforced, nor does the government of the day even encourage him in this hope. Respect for the law and respect for contracts is not recognized in the union code. Later in the last few years has grown completely out of hand. It seized any moment of temporary prosperity or shortages to make demands that once granted to employers can never be revoked, with the result that our cost of living is being forced higher and higher. Trade unionists have followed a silver plate. By making a few hundred men in strategic times and places, they have literally frightened members of Parliament into a blind submission that has reached the critical stage. Today we stand rather pitifully at the crossroads of one road to hell and no one to take a determined stand. This has happened all because we have forgotten the first principles of democracy."

POLISH PARLIAMENT

Polish Parliament is commonly known as the RSN, which means national council of the homeland.

TWENTY-FIVE YEARS AGO

From The Daily Colonist of June 11, 1921

Wireless From Alberta—The Gonzales Hill wireless station received a "hello" last evening from a new Canadian wireless station which has been established at High River, Alberta, for work in connection with the Canadian Air Service. This is the first time a message has been received over the Rockies from Alberta by Gonzales.

FIFTY YEARS AGO

From The Daily Colonist of June 11, 1896

The City—The third competition in the Canadian Military Rifle League series was held at Clover Point yesterday afternoon, but the results will not be made known until tomorrow. The weather yesterday was a trifle windy for high scoring, but notwithstanding this, some good marks were made.

SEVENTY-FIVE YEARS AGO

From The Daily British Colonist of June 11, 1871

Now and Then—Among the many charges which will be affected by Confederation is that of postage rates, which will not be by any means of the least importance. We now pay a letter of 1/2 oz. to England, via the United States, 25 cents. After Union the rate will be 6 cents.

TEACHER WANTS TO KNOW WHY OUR CLOTHES NEVER LOOK "HALF-WASHED!"

THE REASON IS SIMPLE AS A·B·C

I'VE LEARNED THERE'S NOTHING LIKE SUNLIGHT'S EXTRA-SOAPINESS FOR THOSE DEEP-DOWN DIRTY SPOTS!

Quicker, Cleaner, Brighter Washes All Over

WITHOUT HARD SCRUBBING

• You need Sunlight's extra-soapiness for every wash-up job. Clothes—every kind—look cleaner and washable colors—come out whiter, sweeter, brighter. All over with quick lathering Sunlight on this job. Just a touch of Sunlight on cuffs, hems, edges, collars—then wash the way you always do. Sunlight's deep-cleansing suds do the hard work. Sunlight's extra-soapy, grease-dissolving suds mean quicker, easier, dish-washing, too. And that big economical cake of Sunlight lasts a long, long time!

YOU'LL USE SUNLIGHT EVERYDAY FOR CLEANING PAINTS & VARNISH WOODWORK FURNITURE LINOLEUM BATHROOMS DRAINS

LEVER PRODUCT

FOR A COMPLETE WASHING JOB, YOU CAN'T DO WITHOUT SUNLIGHT

Sports and Education Leader R. H. "Bob" McInnes Dies Here

One of Victoria's leading sports figures and most popular school teachers, R. H "Bob" McInnes died Saturday evening in the Royal Jubilee Hospital after an illness of only one day.

He was taken to hospital Saturday afternoon and died an hour [illegible] at Oaklands School, where he had been principal for 31 years, since the opening of the school."

Mr. McInnes was one of the best known figures in local sports over a long period of years, having coached field and box lacrosse, and Victoria's Crimson Tide Rugby team a number of times. He coached the Crimson Tide last season.

Owing to his efforts, Oaklands School was always one of the leaders in school meets. Mr McInnes is credited with having encouraged and brought along more of Victoria's sportsmen than any other single person in Victoria.

He was born in Nicola Valley, B.C., 58 years ago and lived most of his life in Victoria. He received his early education here and took his teaching course at Vancouver Normal School, and his B.A. at U.B.C. In 1941, Mr. McInnes was awarded his degree in pedagogy from the Ontario College of Education

Teaching school for 41 years, his first teaching position was at Telegraph Hill, following which he went to Victoria West School.

Surviving are his widow, the former Anna Hendry of Victoria, one daughter, Mrs. K Morton of Vancouver, a brother, Dr Angus McInnes, and a sister, Mrs. M Stewart, also of Victoria.

F. G. Mulliner, president of the British Columbia School Trustees' Association, expressed regret at Mr. McInnes passing He said: "The Greater Victoria school system has lost a very fine man whose influence on the children of Oaklands district has been great."

Funeral services will be held from [illegible] Thursday.

Famed Comedian Here on Holiday

Joe E Brown, known to thousands of screen, radio and stage fans, and holder of the Bronze Star Medal for meritorious service in entertaining troops, made a flying visit to Victoria on Sunday. He left yesterday for Vancouver by plane.

He was last in this city in 1905 at the old Savoy Theatre

The Bronze Star Medal, highest award for United States civilians, was awarded to only one other civilian, War Correspondent Ernie Pyle. The comedian spent much time in the Far East entertaining the troops His son was killed in the war.

Mr. Brown is on a six-week vacation. When it ends he plans to go to Chicago, where he will do a radio show. His schedule calls for two motion pictures next year

PICNIC AT WILLOWS

Annual picnic of the C N Railway Veterans' Association will be held at Willows Park, it was decided at the June meeting of the body. The date will be set later President J. W Graham was in the chair for the meeting

Victoria Units Cheered at Portland Festival

Victoria Boys' Band, in Striking Blue and Scarlet Uniforms, Followed by the Famed Victoria Girls' Drill Team in White, Added a Bright Note to the Giant Floral Parade Held Friday at Portland's Rose Festival. Thousands of People Lined the Five-Mile Route.

Strikes Delay Electrification Projects on Vancouver Island

Progress in the B.C. Electric Railway Company's $150,000 rural electrification program on Vancouver Island is being seriously hampered by current strikes both here and in the United States, officials of the company reported yesterday.

Most seriously threatened are supplies of poles, cross arms and outside wiring. E. N Horsey, general [illegible] stated.

Areas close to Victoria, which will be affected immediately by these shortages, are the Shawnigan Lake and Otter Point regions, where electrification projects have been carried on for the past few weeks. The Highland district and East Sooke, where work was scheduled to begin shortly, will be delayed if labor conditions show no improvement in the near future.

Supply shortages are also being felt in the Port Alberni district, where the company plans major extension in the Albernis and Qualicum-Parksville areas. Poles are being cut in this district but are not being hauled out of the woods, it was reported.

Officials of the Victoria local of the I.W.A last night announced they had approved the release of enough poles to finish the electrification program "in the Jordan River area."

At the request of Royal Jubilee Hospital authorities 4,500 feet of lumber have been released by Local 1-118 here to enable completion of the new maternity wing of the hospital

NEED 53,000 BARRELS FOR PERISHABLE FOODS

About 53,000 barrels are needed immediately in addition to stocks on hand, to save an estimated 10,000 tons of foodstuffs now ready for packing to British Columbia. M Leo Sweeney, president of the Sweeney Cooperage, Ltd., operations here and in Vancouver, stated yesterday.

According to customers statements, if barrels are not procured immediately a large volume of milk will be poured down the sewers and berries will rot in the fields," Mr Sweeney stated.

An analysis of container needs in British Columbia was given as follows: Fraser Valley, for berries, fruits and milk, 33,000 barrels for 6,000 tons. Okanagan, for berries and fruits, 2,000 barrels for 600 tons, and elsewhere for fish, meat and glucose, 17,000 barrels for 3,400 tons.

Victoria undertaking establishments are reported to be among those businesses now beginning to feel the effects of the month-old tie-up of the lumbering industry in British Columbia. A local funeral director said yesterday that lack of cedar wood due to the strike and shortages of silk and other coverings have reduced casket stocks here to only two months' supply.

NOT LONG ENOUGH

Despite its great length, the neck of a giraffe is not long enough to reach the ground.

Weather Forecasts

West Coast of Vancouver Island—Overcast in morning, becoming cloudy in afternoon, with rain showers. Light winds, with little change in temperature.

North Coast of Vancouver Island—Overcast in morning becoming cloudy in afternoon. Light winds, with little change in temperature.

Vancouver and Vicinity—Overcast in morning, becoming cloudy in afternoon, with light winds. Little change in temperature.

City Hall Briefs

A recommendation that two welfare case workers who are to be superannuated July 31 to be retained on the staff until suitably qualified workers can be obtained to replace them will be submitted to the City Council today by Ald. Christie, chairman of the welfare committee

The B.C Rifle Association has suggested to the council that the city resume the practice of presenting a souvenir medal to the winner of the City of Victoria Challenge Cup

Beer was first brewed in ancient Egypt more than 5,500 years ago

On the Fourth Floor at Fletcher's

A piece of truly fine furniture is perhaps the most acceptable of all gifts for the discriminating Bride We have recently received some most exclusive creations in Coffee and other small Tables that will happily end your search for just the right thing.

Victoria Reunion Held in Scotland

R.S.M William A Thomas, R.C.E.M.E., son of Mrs. M E Thomas, 1054 Pandora Avenue, participated in a happy reunion in Kilbride, Scotland, last week.

R.S.M. WILLIAM A. THOMAS

A veteran of six years of army service, he left Germany last week with the last units to leave the continent. Accompanied by his wife whom he married in England two years ago, R.S.M. Thomas was joined at Kilbride by his sister, Mrs John A. Stokes, whom he had not seen for five years and who had just arrived at Prestwick by air from Ottawa.

To make the reunion complete, Cmdr. John A Stokes will join the group tomorrow after a crossing by ship

R.S.M. Thomas was the editor of a booklet outlining the work of the 4th Canadian Armoured Division trade school at Almelo-Zeist, Holland.

Gun Salute Marks Birthday of King

A royal salute of 21 guns was fired at noon yesterday from fixed defences at Esquimalt in honor of the King's birthday.

Although proclaimed as a Dominion statutory holiday, business in Victoria carried on in a usual manner. The Post Office closed at noon, after a normal morning's business. Travel was not unusually heavy or light. C.P.R. vessels in the Inner Harbor displayed flags and decorations on their masts

The holiday was observed by Government offices, banks and some financial offices.

At Esquimalt naval base, the Navy operated on a Sunday routine, and only a skeleton staff was on duty

Announcements

A Tea, under the auspices of the Willows and Monterey Parent-Teacher Associations, will be held at the home of Mr and Mrs D. H Hartness, 3050 Lansdowne Road on Saturday, June 15, from 3 to 5 p.m Millinery and furs from the Hudson's Bay Company will be modeled by members. Admission (including tea), 35c. Proceeds are to go to the Solarium, playgrounds and the two Parent-Teacher Associations. Ice cream and lucky dip for children Bus every ten minutes, from Monterey and Oak Bay Avenue.

Alcoholics Anonymous—The fifth most prevalent chronic disease is alcoholism. Men and women who cannot overcome intemperate drinking by themselves, may be helped by others who have won release and who will understand your problem Consult the Victoria branch of Alcoholics Anonymous. Strictly confidential and without obligation. Apply P.O Box No. 1, Victoria, B.C

The Black Pearl," a magnificent musical show a plot to keep you guessing Plan to attend this great show for old and young alike. Friday and Saturday, June 14 and 15, Victoria High School Tickets at Kent's Spencer's music department, Marionette Library. Sponsored by Junior Auxiliary to Orphanage

Ettore Mazzoleni, principal of Toronto Conservatory of Music, associate director of Toronto Symphony Orchestra, will give an address on music at the Little Centre, 965 Yates Street Tuesday, June 11, at 8.30 p.m Emily Carr exhibition on view General admission 50 cents, members 25 cents.

Mary McCay Jameson presents her pupils in vocal recital in St Andrew's Lecture Room Broughton Street, Wednesday June 12, 8 o'clock Distribution of prizes and certificates will be made All interested and especially former students are invited

Little Centre, 965 Yates Street—"A Talk in Simple Language on Emily Carr and Her Work," by Mark Kearley, Wednesday, June 12, at 8 p.m Tickets on sale at Little Centre and Marionette Library, 50c, members, 25c. Coffee will be served.

At Shawnigan Lake It's Vacation Time! June rates at Shawnigan Beach Hotel from $3.75 a day, $24.50 a week, including room and meals. Fine swimming, sun decks, tennis, mashie golf course, snack bar, boating fishing. Phone Cobble Hill 46 for reservations

Pottery Tearoom (formerly Zetland), specializing in English teas Open only from 3 to 5 p.m Teacup reading Local pottery and crafts for sale

Garden Party in the rose garden at St. Joseph's Hospital, Saturday afternoon, June 15, 2.30 to 5 p.m. Admission, 10c, tea, 35c Junior Auxiliary in charge

Saanich C.C.F. Garden Party, 830 Pemberton, July 10.

Tiny Fawn "Mothered" By Police

Rain-soaked and half dead from cold and fright when picked up near Shawnigan Lake on Saturday afternoon by Henry Eng of Lake Hill, a week-old fawn made rapid progress yesterday under the sympathetic care of city police.

Her resemblance to Walt Disney's lovable creation made it inevitable that she should be named "Bambi," and city police officers from inspector down to constable vied with one another for the privilege of caring for her.

Bambi was brought to the station in the early hours of Sunday morning. Because all stores were closed, the resources of the police department had to be mobilized to find a baby's feeding bottle in a hurry, for Bambi was very, very hungry.

But after the first bottle of warm milk she began to perk up and soon was frolicking about the "charge office," poking her inquisitive little nose into odd corners and bounding up to each newcomer who might have a bottle—milk, that is

After her third, Bambi succumbed to drowsiness and was turned over to Constable Arthur Rudge, head of the juvenile department, to be bedded down in a warmly-lined box

Bambi is now being cared for at the Provincial Game Farm at Elk Lake W. H Warren, parks superintendent, hopes to secure her for Beacon Hill Park as soon as she is old enough to feed herself.

The Yukon, 2,300 miles long, is the largest river in Alaska and the fifth largest in North America.

Dime Messenger Service offers to every householder a prompt, reliable delivery service for your utmost convenience O 5334

White Beeswing Felts just received from England, first since before the war. Miss Frith, Millinery, 1619 Douglas Street.

O H Lowenberg, 20-21 Winch Building (Spencer's Fort Street entrance), pine steam baths, light baths, massage E 2311

Little Centre, 965 Yates Street, the paintings of Emily Carr, Canada's greatest artist. Open every day except Monday

Landlords' Protective League will meet at 1416 Douglas Street, on Tuesday, June 11, at 8 p.m All property owners welcome

Oak Bay Seafront—The Old Charming Inn All bedrooms with private baths Miss Ewing G 0267.

M. J Oscarr, D.C., registered Palmer chiropractor X-ray 203 Central Building 620 View E 2743.

Back to Civvies

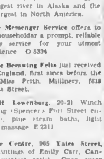

LAVERNE M. SANDS

Only son of Mr and Mrs Mason C. Sands, of 2460 Quadra Street, recently discharged from the R.C.A.F after three years and three months' active service, has returned to the firm of Sands Mortuary, Ltd.

City and District

Reports Theft — Thefts of two crates of celery and one of grapefruit from his premises was reported to city police by Louie Muck, 2518 Wark Street, a Chinese vegetable merchant. Last week a crate of strawberries was stolen, he said

Attempted Entry — An eight by eight-inch hole was made by a glass cutter near the lock on a window at Holland Bros furniture store, 821 Fort Street, during the week-end in an apparent attempt to enter the premises, Detective Fearon Woodburn reported yesterday. It is believed the burglars were disturbed.

Slightly Injured — Bernice Lustman, 104 4th Street, Seattle, was taken to Royal Jubilee Hospital, Sunday afternoon by city police, suffering from injuries to her arm and hip when she fell from a bicycle at Rupert Street and Heywood Avenue. Her injuries are reported not to be serious.

Now I Know Why Sanitone Dry Cleaning is Better

✓ It actually removes perspiration stain and odor!
✓ brings out original colors ... makes garments look like new!
✓ gets out more spots ... more dirt than old style cleaning possibly can!
✓ no shrinking ... garments fit and press perfectly!
✓ and it leaves no dry cleaning odor!

If you're not quite satisfied with your present dry cleaner, let us prove the claims listed above. We believe that you'll find our Sanitone dry cleaning a gratifying experience. All spots and stains are removed without destroying the soft, natural texture of the garment.

SANITONE

NEW METHOD
LAUNDERERS · DYERS · DRY CLEANERS
GARDEN 8166

NOTICE! We have NO WOOD, SAWDUST or CULL LUMBER available until Woodworkers' Strike is over.
EMPIRE WOOD CO.

SPRING-TOOTH HARROWS
McCormick Deering Spring-Tooth Harrows—17 tooth with drawbar, also Centre Section Call and get yours today Limited number
THOMAS PLIMLEY, LTD.
VANCOUVER and YATES STREETS G 7161

INSULATION PAYS for ITSELF!

Government statistics prove that a saving up to 35% will result when adequate ceiling insulation is installed. This saving means less fuel ... greater comfort!

★ Our Representative Will Be Pleased to Give You Free Estimates

SHAWNIGAN LUMBER YARDS, LTD.
2000 GOVERNMENT ST. G 2311

15 Words a Minute
TYPING SPEED DEMONSTRATION
By ALBERT TANGORA
SEVEN TIMES WORLD CHAMPION
ELKS HALL—Douglas St
(Above Scott Shoe School)
WEDNESDAY JUNE 12 — 8 P.M.
(Sponsored by Royal Typewriter Co. Montreal)

STILL THE LOVELY GIRL HE MARRIED

After five years overseas, her soldier husband declares this 32 year old wife is still "just a slip of a girl". Like many other youth-minded women, she has defeated those dangerous years around 30 by taking a leading British remedy for keeping fit and trim — Bile Beans Purely vegetable Bile Beans gently cleanse the system from the toxic effects of too much rich, fatty food — and too little exercise.

Get Bile Beans—"The Remedy that Wakes up Nature"—from your druggist and know what it means to feel and look your best. Largest selling liver pills in Great Britain—over 7 million boxes of Bile Beans used last year.

BILE BEANS AT BEDTIME

INSURANCE
SERVICE AND PROTECTION
All lines of "Modern Insurance" quoted and written. Automobile, Plate Glass, Fire, Jewelry, Furs, Liability, Bonds
CONSULT US FOR RATES
MEHAREY & CO.
LIMITED
INSURANCE MORTGAGE LOANS REAL ESTATE
620 VIEW ST. VICTORIA, B.C.

makes plain foods taste great!

HEINZ 57 SAUCE
STEAKS CHOPS GRAVIES FISH CHEESE

NATIONAL CLOTHING COLLECTION
Send what you can to your local collection centre
JUNE 17 - 27

"SALADA" TEA

WE DELIVER GROCERIES
Everywhere—Gladly and FREELY
No Extra Charge for Delivery at S & P
Large Family and Resort Orders a Specialty
ORDER TODAY — DELIVERY TOMORROW
Scott and Peden LTD.
510 CORMORANT ST. G 7181

The ONE IN EVERY EIGHT★ MIGHT BE YOU!

Work to protect your loved ones, and those loved by others. Reduce tragedy in yours and your neighbours' families!

GIVE TO CONQUER CANCER!

★ Cancer attacks 1 in every 8 persons of all ages, on this continent.

DO YOUR PART TO SUPPORT VICTORIA'S OWN CAMPAIGN TO FIGHT CANCER

Mail your contribution today to "CANCER FUND, VICTORIA" or take it to Campaign Headquarters, Health Centre, 750 Pandora Avenue.

Social and Personal

Major Cuthbert Holmes, chairman of the Victoria section of the British Columbia Historical Association, and Mr. W. E. Ireland, Provincial president, will leave this week to attend the unveiling of the Cairn in the Peace Arch Park, near Blaine, at the Centennial of the Oregon Boundary Treaty of June 15, 1946. Other officers and members of the Victoria section who will also be attending are, Mr. J. A. Heritage, Mrs. Arthur H. Cree, Miss Kathleen Agnew, Miss Madge Wolfenden, Miss A. M. Russell, Major Harold Nation, Lt.-Cmdr. Alexander Gordon and Miss Ethel Reece.

Mr. and Mrs. Dennis Harris, who were married in Victoria last week, have been guests at Shawnigan Beach Hotel.

Following a week's honeymoon at Cedar Cabins, Cowichan Lake, Mr. and Mrs. F. D. Crofton returned to their home, Harbor House, Ganges, on Saturday.

Miss M Fleming of Dundee, Scotland, is spending a few days in the city, and is a guest at the Empress Hotel.

Mr. and Mrs. E. C. Witcher, and Mr. and Mrs. E. G. McAulay, all of Calgary, are spending a few days at the Empress Hotel.

Dr. and Mrs. J. A. Cameron with their daughter, Judy, are guests at the Empress Hotel this week. After a tour of the Island they will return to their home in West Vancouver.

Mr. and Mrs. John Page, who were here from Galiano Island for the Brown-Johnston nuptials at St. Stephen's Church, have returned to their home.

Mrs. T. Rowbotham and her small son, Gregory, have arrived from Montreal to spend the Summer months with her parents, Mr. and Mrs. A. E. Morbey, 2009 Cook Street.

Mr. and Mrs. E. C. Smail, 2575 Margate Avenue, have as guests, their son-in-law and daughter, Mr. and Mrs. Lloyd Reece, of Ottawa. Mrs. Reece is the former Jean C. Smail.

Mrs. R. G. Miller, who came from Clearwater, B.C., to attend the wedding of her sister, Miss Olive Kathleen Mockford, to Mr. John Allan Windle last evening, is spending a week with her parents, Mr. and Mrs. A. R. Mockford, Rudlin Street.

Mrs. Ruth Winter, of Montreal, who has been visiting Mrs. Charles F. Wilson, "Laguanan," the Uplands, left yesterday for Vancouver to spend a few days en route to Quebec. From Winnipeg Mrs. Winter will motor to her home.

Surgeon-Commander H. R. Ruttan, O.B.E., R.C.A., command medical officer, Pacific Coast, and Mrs. Ruttan, St. Patrick Street, left the city at the week-end on their way to Banff to attend the Canadian Medical Convention being held there June 10 to 15.

Mrs. James Lorimer and her daughter, Miss Dorothy Mabel Lorimer, have arrived from Montreal for the latter's marriage to Mr. George Alex Warren on Saturday. They are staying at the Empress Hotel, where Mr. James Lorimer joins them today.

Mr. and Mrs. George Jones and their daughter, Miss Dorothy Jones, are leaving today for Saskatoon to attend the wedding of their elder daughter, Miss Grace Jones, on Saturday. Miss Jones, who arrived in Saskatoon last week, is visiting her fiance's mother, Mrs. M. Korineta.

On Sunday afternoon, Mrs. James Lorimer, Montreal, entertained at tea in her suite at the Empress Hotel in honor of her daughter, Miss Dorothy Lorimer, who is being married this week. Mrs. J. C. Warren, mother of the groom-elect, presided at the tea table and 18 guests were present.

Mrs. H. F. Swan has arrived from London, England, and is visiting her parents, Mr. and Mrs. A. E. Green, at Duncan. Mrs. Swan was an active worker at the Beaver Club in London during the war years. She was accompanied to Duncan by her son, Father Peter Swan, who now has his Ph.D. degree. Dr. H. F. Swan is still with the British Army in Germany.

Miss Joan Douglas left last night for Vancouver en route to San Francisco, where she will embark on Friday for Auckland, New Zealand, where her marriage to Mr. W. A. Henshaw will take place early in July. Miss Douglas served three and a half years with the R.C.A.F. (W.D.) and her fiance served with the Royal New Zealand Air Force. Mr. C. H. Douglas, with his son and daughter, Mr. Allan and Miss Eileen Douglas, accompanied his daughter to the Mainland.

Complimenting Miss Dorothy Lorimer, Montreal, her future sister-in-law, Mrs. C. C. Warren, 1745 Foul Bay Road, was hostess at a delightful party last evening. The guests were Mrs. J. Lorimer, Montreal, Mrs. J. C. Warren, Mrs. J. Phillips, Mrs. T. Hocking, Mrs. J. Grant, Mrs. A. E. Morbey, Mrs. Robertson, Mrs. T. Rowbotham, Montreal, Mrs. D. R. McAdams, Mrs. R. Randall, Mrs. E. Woodward, Mrs. A. E. Morbey, Jr., Mrs. L. Batchelor, Mrs. P. C. Richards, Mrs. W. Hughes and Miss Margaret Tombs, Duncan.

The infant daughter of Mr. and Mrs. Norman Patterson, Woodway Road, received the names Lorraine Jean at a christening service on Sunday afternoon at the home of the baby's maternal grandparents, Mr. and Mrs. M. MacDuff. Rev. James Hood officiated. Godparents were Mr. and Mrs. A. H. Parkinson. After the ceremony relatives and a few intimate friends were entertained at tea. Mrs. W. Bromley presided at the tea table, which was centred with a christening cake.

Victorians who have been guests at the Shawnigan Beach Hotel during the past week include Mr. and Mrs. H. D. Seale, Mr. and Mrs. J. G. Austin, Mr. J. J. Arnold, Mr. and Mrs. F. Hartley, Mr. and Mrs. J. L. Clay, Mr. and Mrs. A. P. MacBean and Donald and Elizabeth, Mr. and Mrs. E. A. Walls and child, Mrs. Tasker Taylor, Mr. and Mrs. I. B. Dixon, Mrs. Mary Pattullo, S.-L. A. J. Allan Hogg, Miss Anne Dickinson, Miss Robin Greaves, Mrs. J. F. A. Lister, Mr. P. R. Brown, Mr. J. S. Crorter Smith, Mr. and Mrs. E. A. Kan, Miss M. E. Duncan, Mr. and Mrs. John S. Partridge.

Recent visitors at Shawnigan Beach Hotel include Miss Catherine Beckstead, Mr. and Mrs. G. H. Storey, Miss June E. Jackson, Mr. K. S. Coleman, Mr. and Mrs. J. D. Gilmour, Mr. and Mrs. L. V. Burke, Mr. and Mrs. J. D. Paul, Miss Callow, Miss Evelyn Forgher, Miss Macy Decker, Lieut. and Mrs. W. M. Wass, all of Vancouver, Mr. and Mrs. F. A. Kamp, Cincinnati, O., Mr. and Mrs. Robert F. Bauerle, Yakima, Wash., Mr. and Mrs. W. J. Bailey, Hermosa Beach, Calif., Mr. C. A. Kidder, Seattle; Mr. Robert C. Brock, Tacoma, Mr. D. Rushlight, Portland, Miss T. Chambers, Miss Joyce Tipney, Welland, Ont., Mr. and Mrs. J. E. Sowerby, Chilliwack, Col. and Mrs. W. Bourke, Qualicum.

Rose Garden Setting for Garden Party

—Colonist Photo

THE rose garden at St. Joseph's Hospital will be the setting for the garden party being given by the Junior Auxiliary to the hospital on Saturday afternoon, from 2.30 to 6 o'clock. There will be many attractive stalls, and tea will be served in the lounge of the Nurses Home. Pictured above are four members of the Auxiliary, from left to right, Mrs. J. O'Connor, who will be in charge of the grocery confest, Mrs. G. Farr, delicatessen stall, Miss Rhoda Goward, convener of the affair, and Miss Patricia Walsh, apron stall.

Engagements

Mr. and Mrs. V. M. Clarke, of 1677 Hollywood Crescent, announce the engagement of their youngest daughter, Veena May, to Kenneth T. Fisher, eldest son of Mrs. H. Tree Fisher, View Royal, and the late Mr. H. T. L. Fisher. The wedding will take place June 22.

Announcements to appear under this heading will be accepted at The Colonial Advertising Department. Minimum charge $1.50 for 18 lines and

Victoria Girl Wed in England

At Ealing Methodist Church, London, England, the wedding took place June 1 of Freda C., only daughter of Mr. and Mrs. Gerald G. Green, Moss Street, Victoria, B.C., to Lieut. Geoffrey P. Mason, Royal Artillery, elder son of Mr. and Mrs. G. W. Mason, Grove Park, London, with the pastor officiating.

The bride, given away by her uncle, Mr. R. C. Green, was radiant in white satin, fashioned on princess lines with sweetheart neck, outlined with satin roses, tiny self buttons down the back, and elbow-length sleeves worn with silk lace mitts. The floor length hand-embroidered veil, a gift from her aunt, Mrs. S. F. Stooley Green, Elk Lake, V.I., was moulded to her head and held with tiny white ostrich tips. A gold necklet set with pearls, a gift from her aunt, Mrs. Paul L. Green, and a bouquet of red roses completed her charming ensemble.

Miss Helen Green, wearing a peach taffeta frock with small blue feather hat, and matching veil was her cousin's only attendant. The groom was supported by Lieut. W. Miller.

The reception was held at the home of the bride's uncle and aunt, Mr. and Mrs. R. G. Green, Carberry Avenue, where Mrs. Green and Mrs. Mason, mother of the groom, assisted in receiving the guests, among whom were Mr. and Mrs. Ronald Boyle, Bideford, Devon.

After a honeymoon at St. Helier, Jersey, Channel Islands, for which the bride chose a brown and white check suit, a smart brown hat and alligator accessories, Mr. and Mrs. Mason will make their home at 10 Chinbrook Crescent, Grove Park, London.

Dr. Jardine Elected Council Vice-President

NIAGARA FALLS, Ont., June 10—(CP)—Mrs. R. J. Marshall, of Toronto, president of the Ontario Council of Women, was elected president of the National Council of Women at the closing session of the annual meeting.

Other officers elected included: Vice-presidents, Mrs. C. W. Ross, Regina, Dr. Olga Jardine, Victoria, B.C.

CENTENNIAL Y.P.U.

Centennial United Church Young People's Union held its final meeting of the season recently. Committees were formed to plan "get-togethers" for the Summer months. Mrs. R. J. Garner, Centennial's representative to the General Council of Laymen in Vancouver, stressed the need of young church workers.

Societies

Ladies' Auxiliary to St. Joseph's Vernon Ville will meet Wednesday at St. Joseph's Hospital at 3 p.m.

Island Temple No. 8, Pythian Sisters, will meet in the K. of P. Hall, 1415 Broad Street, on Thursday at 8 p.m.

Arrangements were made for a donation tea to be held today at the home of Mrs. Wheeley when the W.A. to Esquimalt United Church met at the home of Mrs. Hood.

St. Joseph's Hospital Ladies' Auxiliary met recently with Mrs. F. Doherty presiding. All members are requested to attend the annual meeting at the Nurses Home, July 2. Important business.

Britannia Lodge No. 216, L.O.B.A., held a social meeting at the Orange Hall recently. Worthy Mistress Mrs. Rose Cook presided assisted by Deputy Mistress Mrs. Gladys Walker. Reports of the July 12 celebrations were received and donations made to the Cancer Drive. A silver tea will be held at the home of Mrs. M. Paterson, 302 Montreal Street, Thursday evening.

Annual reports showed steady advance in all departments, especially in junior work, when Rockland Park W.C.T.U. met at the home of Mrs. J. R. Michael, Glasgow Street. Abraham Kudra of Centennial Sunday School, who has written the study course exams for five years, was awarded a special book prize. Provincial convention will meet in Victoria on September 4, 5 and 6. Miss Edna Grant, field worker, will speak to women Thursday at 2.30 at the Salvation Army Citadel.

Victoria Lodge No. 83, Daughters of St. George met in the Coast Hardware Hall recently, with Mrs. C. Fairservice in the chair. The following officers were installed: Mrs. C. Fairservice, president, Mrs. R. Williams, past president, Mrs. A. Hooper, vice-president, Mrs. J. Brien, first conductor; Mrs. L. Murphy, second conductor, Mrs. M. Brown, inside guard, Mrs. H. Penketh, outside guard, Mrs. E. Lomas, captain of guards, Mrs. H. Penketh, Mrs. N. Muckle, Mrs. J. Brien, auditors. The next meeting will be held on June 21 at 7.30.

Ex-Wrens To Organize

THE organization meeting of the W.R.C.N.S. Association for this district will be held in Moresby House, 1350 Esquimalt Road, on Monday evening, June 17, at 8 o'clock. All former members of the W.R.C.N.S. living on Vancouver Island and the Gulf Islands are urged to attend.

Garden Fete to Be Held at Gordon Head

"Stangewood," the beautiful home of Mrs. S. L. McMullen, Gordon Head, will be the scene of a garden fete on Wednesday afternoon. The garden is one of Victoria's many beauty spots and the spacious lawns will be the scene of games and stalls. Afternoon tea will be served. Music will be provided by the Esquimalt High School Band during the afternoon.

The affair is being sponsored by St. Luke's Church and proceeds will go toward the church fund.

There are at least 1,500 known varieties of mosquitoes.

Breadless Day Urged By Parksville P.-T.A.

PARKSVILLE, June 10 — A proposal to observe one breadless day per week will be presented at the next meeting of Parksville Parent-Teacher Association by Mrs. N. Liebich, and to the Women's Institute by Mrs. F. Rushton.

ORGANIZE CLOTHING DRIVE

SIDNEY, June 10—Mrs. J. J. White will organize a clothing drive to take place in North Saanich from June 17 to 29. Articles required include infants' wear, coats, dresses, aprons, smocks, shoes, caps, felt hats, knitted headwear, gloves, mitts, woolen socks, blankets, sheets and remnants.

Donate $25 to Nurses' Relief

It was voted that $50 be sent to the Cancer Fund at the quarterly meeting of the Jubilee Hospital Alumnae held in the Nurses Home last evening, with Miss Rae Kirkendale presiding.

Mrs. H. Seryl, secretary, read several interesting reports, one of which was from the British Nurses Relief Fund. It was decided that $25 be donated to this fund. Mrs. [illegible] treasury, and Miss M. McLeod reported that $192 had been realized from the flannel dance held last Friday evening at the Yacht Club. Mrs. R. Banyard reported that $192.10 had been realized from the Swim Fashion Show held at the Crystal Garden.

Miss Kirkendale gave a report on the tea held in Vancouver by the Auxiliary group of the Jubilee Alumnae.

Miss Yirsa Fredit was reported to have won the $10 prize which is presented to the student nurse for the best case history.

The annual banquet of the Alumnae will be held in the Duke of Kent Room, Empress Hotel, on June 21 at 8 p.m.

Girl Guide Notes

The 2nd Central Victoria Brownies from St. John's Church enjoyed a picnic at Cadboro Bay on Saturday.

Ritz MILLINERY
★ SMART
★ DISTINCTIVE
★ REASONABLE
1447 DOUGLAS

M&M Green and White MEDALTA WARE
We Have Just Received a Limited Stock of the Following Items:
● 12 OZ. CHICAGO TEAPOTS, each 1.30
● CLUB COFFEE POTS 1.10
● BOSTON TEAPOTS, each 1.05
● 4 OZ. CUSTARD CUPS, each 22c
● No. 2 OVAL BAKERS, each 50c
● 12-OZ. CASSEROLES, each 1.10
We Also Have a Good Selection of Crocks, Rose Pots and Pudding Bowls Available
McLennan, McFeely & Prior, Ltd.
Established 1859
1400 Government Street Private Exchange Connecting All Depts. G-1111

TO DISSOLVE AND CLEAN AWAY GREASE
IT TAKES LESS TIME, LESS RUBBING WITH Old Dutch Cleanser
Says MRS. G. C. HAMILTON
Member, Home and School Club, TORONTO
Mrs. Hamilton was one of a group of women who witnessed scientific CleanOmeter tests of leading cleansers popular throughout Canada. She reports:

Didn't Scratch At All!
Old Dutch is made with Seismotite. Not only dissolves grease, but cleans safely. In special tests Old Dutch was the one cleanser that didn't scratch at all!
Made in Canada

Strathcona Lodge School
SHAWNIGAN LAKE, B.C.
BOARDING SCHOOL FOR GIRLS—GRADE 7 TO SENIOR MATRIC
SCHOOL REOPENS SEPTEMBER 11
Headmistress: Miss Gwen Davies
Correspondence During Summer Holidays: To Miss Gildea

Moodies
Vanta BABY GARMENTS
Baby's Best Friend

★ No Pins
★ No Buttons
★ Vanta Special Twistless Tape
★ Scientific Design
★ Safe, comfortable
★ Approved by doctors, nurses
Your Moodie Dealer is doing his best to supply your VANTA needs—in the face of present shortages. So keep asking for VANTA.
Vanta QUALITY
Vanta Baby Garments
TRAINING PANTIES BANDS VESTS
TOWELS FACE CLOTHS
NIGHTIES DIAPERS
MADE IN CANADA
by Moodies

how to help your baking
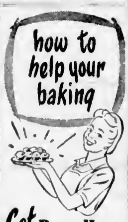
Get Robin Hood
THE FLOUR THAT'S USED BY 4 OUT OF 5 WOMEN WHO WIN PRIZES FOR HOME-BAKING*
*All kinds of baking ... bread, cakes, pastry.
Robin Hood Flour
Milled from Washed Wheat in Canada's newest and most modern flour mills

I SAID I'M SORRY... BUT YOU DO HAVE BAD BREATH!

76% OF ALL ADULTS HAVE BAD BREATH—
The Bar to Romance, Popularity, Success
Don't you be a victim of BAD BREATH. You don't need to offend. Just brush your teeth night and morning and before every date with Colgate Tooth Powder. Remember, scientific tests prove that, in 7 cases out of 10, Colgate Tooth Powder quickly stops oral bad breath. Yes, Colgate's double-action cleans your breath as it cleans your teeth—two jobs for the price of one.

COLGATE TOOTH POWDER
Cleans your breath as it cleans your teeth!
25c 40c

Ice cubes tinkling against the glass in a pitcher of delicious iced tea make a sound that most folks like to hear on a warm day. It's a signal for welcome refreshment. Served hot or iced, tea is a year-round favorite ... a beverage with a lift, a compliment to the food on your table. Be sure to keep a supply of your favorite kind of tea on hand. Get it at a money-saving price at your Safeway store.

Prices effective June 11 to 15

Soup	Aylmer, pea, 10-oz. can	3 for 25c
Clams	Silverback, whole, 16-oz. can	27c
Pears	Harper House, 20-oz. can	18c
Paste	Gold Seal, smoked salmon, 2-oz. can	3 for 25c
Lemonade	Grantham's, powder, 15c pkt	12c

With Your Tea

Canterbury	Tea, fine flavor, 1-lb pkg	61c
Nabob	Tea, 1-lb bag	65c
Nabob	DeLuxe Tea, 1-lb pkg	83c
Salada	Orange Pekoe Tea, 1-lb pkg	87c
Salada	Orange Pekoe Tea Bags, 18 bags	33c
Lipton's	Red Label Tea, 1-lb pkg	69c
Tenderleaf	Tea, 1-lb pkg	71c
Blue Ribbon	Tea, 1-lb bag	65c

Haddie	Sea Nymph Chicken, 14-oz. can	31c
Coffee	Edward's, regular or drip, 1-lb can	41c
Coffee	Saoke regular, 1-lb jars	53c
Infant Foods	Heinz, 5-oz. can	2 for 15c
Air Freshener	Airwick, 6-oz. bottle	89c

FRUIT JARS — Economy, quarts, doz. $1.28
SEALS — Memba, 10c pkt 3 for 25c
FRUIT JARS — Mason regular, quarts, doz. $1.17
COFFEE — Airway, 1-lb. bag 29c

VALUES IN PRODUCE

Lemons	Sunkist for cool, refreshing drinks	lb. 14c
Onions	Australian brown, firm	2 lbs. 13c
Cabbage	Local, firm, clean heads	lb. 5c
Lettuce	Fresh, crisp heads, local	lb. 14c
Tomatoes	No. 1 Hothouse, firm and ripe	lb. 35c
Potatoes	New, U.S. No. 1, Size B	6 lbs. 25c

CANTALOUPE — Sweet, fine flavour, Jumbo — 2 lbs. 25c
WATERMELON — Very sweet, Black Diamond — 2 lbs. 15c

GUARANTEED MEATS
SPECIAL AND COMMERCIAL QUALITY

Short Ribs	Beef, braising (1⅓ lbs. per coupon)	lb. 16c
T-Bone Steak	or Roast, Beef (2 lbs. per coupon)	lb. 46c
Round Steak	or Roast, Beef (1⅓ lbs. per coupon)	lb. 39c
Sirloin Steak	or Roast, Beef (2 lbs. per coupon)	lb. 44c
Sausage	Breakfast, a.c. Commercial (2½ lbs. per coupon)	lb. 28c

Salmon — Fresh Tyhee, in the piece — lb. 24c
Grey Cod — Smoked, haddie style — lb. 22c

RATION INFORMATION

Date	Sugar	Butter	Meat
June 6		B-10	M-40
June 13		B-11	M-41
June 20	S-15 & S-16	B-12	M-42
June 27			M-43
Still Valid	S-1 to S-14	B-1 to B-9	M-29 to M-39

SAFEWAY STORES LIMITED

Miss Beveridge Club President

Miss Minnie Beveridge was elected president of Victoria Business and Professional Women's Club at the annual meeting held in the clubrooms, 301 Union Building, last evening. Other officers elected were Miss Marjory Press, first vice-president, Mrs M Cummings, second vice-president, Miss Isla Tuck, recording secretary, Miss Elizabeth Forbes, corresponding secretary, Miss Helen Cruickshanks, Miss M Wightman, Mrs M L Guild, Mrs M E Leonard and Mrs M Curry, directors.

Mrs. J Ingrain Smith retiring president, spoke of the steady growth of the Victoria club, with 23 new members being enrolled during the past year. Mrs Smith reviewed the club's activities of the year and thanked her executive for their co-operation. She was presented with a corsage of Talisman roses and the gold Canadian Federation pin.

A short history of each of the Bay Wigley Memorial Scholarship winners was given by Miss Mabel Cameron. The scholarship of $50 will again be made this year to a girl student of Victoria High School who has achieved a high standard in her studies and wishes to enter the business world. The scholarship fund on hand is $900, Miss Cameron reported.

Donations to the Red Cross, Princess Alice Fund, Salvation Army, Queen Alexandra Solarium, relief for France and Czecho-Slovakia were made during the year. The club also gave a Christmas dinner to elderly women and sent parcels to Coventry.

An interesting report covering legislation in which women are particularly interested passed by the Legislature of British Columbia during the 1946 session was given by Mrs. C. Farquharson.

A year of great expansion for clubs throughout the world, with 15 new clubs formed in 1945 and four already this year, was shown in the federation report given by Miss Marjory Press. Others presenting reports were Mrs F Paterson, Mrs M Hall, Miss N Rich, Miss E Parsell, Miss Isle Tuck, Mrs M E Leonard, Miss Beveridge, Miss Elizabeth Forbes and Mrs H Walls.

Goes to Ottawa

MISS DOROTHY NEWMAN

Who will leave Friday for Ottawa, where she will receive training in the Department of External Affairs before being posted to a Canadian embassy abroad. Miss Newman, who is the daughter of Mrs. A. Newman, 34 Obed Avenue, has held the position of secretary to Hon. Frank Putnam, Minister of Agriculture. She has also been an active member of the Solarium Junior League.

Women's Institutes

Esquimalt Women's Institute voted $10 to the drive for funds for cancer control at a recent meeting. Mrs O Wise reported ten articles finished for Red Cross. A parcel was ordered sent to European relief and members were asked to give all clothing possible to the drive this month. A social meeting will be held, June 20, in St Paul's Church House, at 2.30. Plans were made for a garden party to be held at the home of Mrs A Speirs, 484 Nelson Street, July 8, from 2.30 to 5 p.m.

No Stock Markets In Today's Paper

Because of the observance yesterday of the King's birthday Canadian stock markets were closed. The usual financial features are therefore missing from today's edition of The Daily Colonist.

Egg Market

These prices are obtained daily from the office of the Dominion Government Poultry Products Inspection Service, Victoria, G 2492.

To producer	
Grade "A" large	31
Grade "A" medium	29
Grade "A" pullets	21
Grade "B"	22
Wholesale prices:	
Grade "A" large	36
Grade "A" medium	34
Grade "A" pullets	26
Grade "B"	27

BRENTWOOD MILL BAY **FERRY**

Leaves Brentwood hourly on the hour, 8 a.m. to 7 p.m. Leaves Mill Bay hourly on the half hour, 8.30 a.m. to 7.30 p.m. daily. Sundays and Holidays extra runs from Brentwood at 8 and 9 p.m. From Mill Bay at 8.30 and 9.30 p.m.

POWER CORPORATION OF CANADA LIMITED

The Board of Directors has declared this day the following dividend.

No par value Common Stock

No. 27, Interim, 30c. per share, payable July 31st, 1946, to holders of record at the close of business June 29th, 1946.

L. C. HASKELL, Secretary

Montreal, May 17th, 1946

BRITISH COLUMBIA POWER CORPORATION, LIMITED

DIVIDEND No. 72

NOTICE IS HEREBY GIVEN that a dividend of Forty Cents per Share on Class "A" Shares has been declared for the three months ending June 30th 1946, payable by cheque dated July 15th 1946, to Shareholders as of record at the close of business on June 29th 1946. Such cheques will be mailed on July 15th, 1946 by the Montreal Trust Company from Vancouver.

By Order of the Board

J. A. BRICE, Secretary

Vancouver, B.C., June 7th 1946

The Existing Telephone Situation

Despite all our efforts, we are still extremely short of telephone equipment and materials, such as telephones, wire, cable and central office equipment.

Labor disputes have made it impossible for Eastern factories to keep up with their deliveries to us in recent months, and our big development program for 1946 is badly disrupted.

The demand for telephone service continues to be the greatest we have ever known, and it should be pointed out that the number of telephones in our system has increased 30 per cent since before the war, despite the curtailment imposed by wartime restrictions. Names are still being added to the bottom of the waiting list faster than we can remove them from the top. There are now over 19,000 names on our waiting list.

Within the last few days the supply picture has become brighter as far as telephones and wire are concerned. The factories say that they expect to improve their deliveries shortly if no new upset occurs. If they can do this we should be able, by Midsummer, to begin reducing the length of our waiting list.

We cannot hazard a guess as to when the waiting list will completely disappear, but in the meantime we are doing everything possible to get telephone service for the thousands of waiting people.

B.C. Telephone Co.

Letters to the Editor

No letter to the editor will be inserted except over the proper signature and address of the writer. This rule admits of no exception. No letter should exceed 300 words in length. Unsolicited correspondence cannot be returned.

ONE FREE MAN

Sir,— At last a champion has arisen on behalf of the embattled fruit growers, and all that patient and not inconsiderable group of the nation which, without protection of union dues or hoarded wealth, [illegible] around when these two independent groups conflict. And in no less a place than Saanich, B.C., does our new Wat Tyler dare to stand up alone against the forces of a tyranny beside which the kind Wat led his rebellion against would seem feeble. But this time dictation ran up against that valiant thing history has so often revealed in unexpected places, one man of the common people ready to stand up for his rights and his freedom. Indignation against the interference with his personal life, his effort to make a living in his own small way unmolested, and being a Scot to boot, resentment of strangers attempting to dictate to him on his own ground, made our local St. George face up to the dragon alone, and it appears to have won him provincial, and maybe national, renown as the man who told the unions where to "get off at." Not only so, but won himself the admiration of penalized fruit growers far and wide for his temerity in defying a union dictatorship which has the workingman in the grip of a bondage such as the world has never seen before. Fantastic because it has made them afraid of each other. No man has the courage to speak against the whole, because of the consequences. It takes a countryman, member of a large family of farmers, who sees the disaster stalking his neighbors and those good producers farther away, in the famous valleys of Fraser and Okanagan to sound the clarion call to the over-patient public not to be victimized any longer. We hear that news of his dauntless stand has been flashed to the harassed growers of the Okanagan as a ray of hope in a very dark situation. Food the world will faint for is going to rot, apart from the fact that the whole year through these fruit producers depend on their harvest for income and pay out huge sums in wages.

O. RODSTROM.

Elk Lake, B.C., June 6, 1946

St. John Ambulance Brigade Activities

Victoria Ambulance Division No 65, will meet June 20. All members are asked to attend for annual re-examination.

Oak Bay Nursing Division, No 178 will hold a special practice meeting June 12 at 7.30 at 1230 Government Street.

Oak Bay Nursing Cadet Division, No 176C, will meet June 14 at 4 p.m. at the old Oak Bay High School.

A J Dallein Nursing Division, No 210, will hold its annual re-examination June 14 at 8 p.m. at headquarters. Dr. L. Bapty will be the examiner.

ACCEPTS NEW PASTORATE

PORT ALBERNI, June 10.—Rev T H McAllister, Moderator of the Presbyterian Church on Vancouver Island, announced that Rev. B Shannon had accepted the pastorate of Knox Presbyterian Church here. He succeeds Rev. Douglas Crocker. Mr McAllister is a former resident of Port Alberni.

Urge Literature Standard Raised

A resolution stressing that a higher standard of reading matter be urged for children was endorsed at a meeting of the Local Council of Women held at the Y.W.C.A. yesterday afternoon, with Mrs M Parsons presiding. The resolution is as follows:

"That the Department of Education be asked to appoint a director of libraries and such assistants as are necessary to ensure a complete library service to all schools in the Province."

Miss E Bruce appealed for small personal gifts from the members for the inmates of the New Westminster Mental Home, which she had recently visited.

Miss E Bruce also reported on women's employment and employment of household workers. She said that the three occupations for women where most vacancies occur are for stenographers, service workers in hotels and restaurants and sewing machine operators.

Miss M Baird, convener of public health, reported that it was hoped that the Registered Nurses' Association of British Columbia would be able to work more closely with practical nurses in the future, and action in connection with this is expected soon.

Mrs. Alan Campbell who has been appointed convener for the United Nations, was welcomed to the meeting.

Mrs. Parsons reported that a conference with regard to the increased cost of living has been called and will take place in the Labor Hall, 602 Broughton Street, on June 20. Mrs Parsons and Miss Bruce were appointed to act as observers, and representatives from each organization will also attend.

P.-T. Associations

All members of the Royal Oak P.-T.A. are requested to be present at the final meeting of the year, which will be held at the school on Tuesday, June 11. Plans will also be completed for the concert on the 13th by Eileen's School of Dancing, also for the Grade VIII banquet, and the school picnic.

Mrs B McNally was re-elected president at the annual meeting of Ward Six P.T.A. Other officers elected were: Mr M A Salisbury, honorary president, Mr A B Vogee, vice-president, Mrs R Tubman, secretary, Miss E. Bell, treasurer. Conveners elected were: Mrs M Butler, Mrs M Hamilton, Mrs M Hafter, Mrs M Gilbert, Mrs I Bate, Mr T Michell, Mr T Epton, Mr A B Vogee, Mrs A Keating, Mrs L Lee, Mrs A Campbell; Miss E Bell, Miss M Cerman, Miss N Lock. Mr B Linkinson delegates to District Council. Mr T Michell, auditor.

U.S. Consul Will Speaks to Authors

Members of the Victoria and Islands Branch of the Canadian Authors' Association will hear Mr Troy Perkins, United States consul, at their regular branch meeting on Wednesday, June 12. Subject of Mr Perkins' address will be "Some Encounters With Words." Members are asked to furnish the branch secretary with particulars of recently published work for record purposes in the association's quarterly publication, The Canadian Author and Bookman, Ottawa.

According to Culbertson

The declarer's technique in today's deal left a great deal to be desired.

South, dealer

Neither side vulnerable

East-West 30 on score

NORTH
♠ Q 6 2
♥ 7
♦ K Q 10 9 6
♣ 9 5 4 3

WEST
♠ J 10 7 3
♥ 9 4 3 2
♦ A J 7
♣ Q 8

EAST
♠ 8
♥ K Q J 10 5
♦ 8 5 2
♣ K J 10 7

SOUTH
♠ A K 9 5 4
♥ A 6 8
♦ 4 3
♣ A 6 2

The bidding

South	West	North	East
1 ♠	Pass	2 ♦	2 ♥
3 ♠	3 ♥	3 ♠	Pass
4 ♠	Double	Pass	Pass
Pass			

West opened the deuce of hearts. South won and immediately ruffed a heart in dummy—then looked for a good way out of the dummy. Unfortunately, there wasn't any. Making the best of a bad bargain, he played the diamond king, but West ducked and took the second diamond lead, then shifted to the queen of clubs. South won, ruffed his last heart, then drove out West's remaining diamond stopper by ruffing, and led a low trump to the queen. He discarded a club on a good diamond while West ruffed. West then put his partner in with the club lead and on East's continuation of the suit West was assured of another trump trick for the defeat of the contract.

In hands of this type an immediate ruff in dummy is a costly luxury. The right play was to set up diamonds without delay. West would duck the first round, but now declarer could return to his own hand with a trump and lead another diamond. Against this line of attack the defenders would find themselves in very hot water.

It is true that West, on winning with the diamond ace, could cut down dummy's ruffing power by shifting to the trump jack, but this would do no good. Declarer could discard two clubs on dummy's diamonds, while West was using up his trump trick.

RIP KIRBY — By Alex Raymond

MARY WORTH'S FAMILY — By Dale Allen

POPEYE

MUTT AND JEFF — *Joe Louis Isn't Getting Any Younger Either* — By Bud Fisher

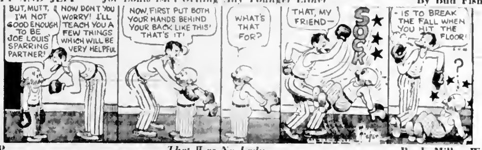

POP — *That Was No Lady* — By J. Millar Watt

FLYIN' JENNY — *Hitch-Hiker* — By Chaflin and Swayze

THE NEBBS — *Perish the Thought* — By Hess

BLONDIE — *He's an Executive Type* — By Chic Young

THE PHANTOM — By Lee Falk and Ray Moore

Eligibility Rule Relaxed for Vets

Slight relaxation of eligibility rules in favor of returning serviceman was recommended yesterday by faculty representatives, athletic directors and coaches of the United States Pacific Coast conference, in convention here at the Empress Hotel.

Dean Stanley B. Freeborn, of the University of California, was chosen president of the conference to fill the unexpired term of Prof R. H. Nottleman, who asked to be relieved of his duties due to ill health. The term runs until the December meeting.

At a joint session here the three groups recommended:

That an athlete inducted during the sports season in which he is competing be allowed a full season of competition in its stead upon his return to school. For example, should a football player be inducted during his junior year, he still would be permitted two years of competition after his military service.

For Brides-Elect

In honor of Miss Eleanor Birtwistle, a bride-elect of this month, Miss Gertrude Lane entertained at a miscellaneous shower at her home on Vista Heights. The guests were Mrs. I. Birtwistle, Mrs. J. Beveridge, Mrs. A. V. Dent, Mrs. P. Holovich, Mrs R. Ashford, Mrs. G. E. Lane, and Misses Winnifred Birtwistle, Betty Beveridge, Myrtle Dent, La Fortune, Mary Brooke, Kay Cummins, Ruth Morgan, France MacIvor, Hilda Smith and Barbara Lane.

Mrs. Jack Robertson, assisted by her daughters, the Misses Jessie and Agnes Robertson, entertained at her home, 2331 McBride Avenue, recently at a miscellaneous shower in honor of her niece, Miss Ina Robertson, June bride-elect. Corsages of carnations and sweet peas were presented to the bride-to-be and her mother. The gifts were concealed in tinsel container in the shape of a cheese dish. Those present were Mrs. A M Robertson, Mrs. R. Little, Mrs J. Marrs, Mrs. J. Smith, Mrs. C. Burgess, Mrs. R. Slater, Mrs. A. Dykes, Mrs. W Draper, Mrs. W. Ayton, Mrs. J. Stewart, and the Misses Nettie Robertson, Audrey Draper, Mary Stuart, Phyllis Calvert, Shirley Ayton, Peggy Dykes and J Robertson.

In honor of Miss Evelyn Finn, who is to be married shortly, Miss Leola Riddell, 1994 Leighton Road, entertained at a kitchen shower recently. Corsages were presented to the guest of honor and her mother. The guests were Mrs G Finn, Mrs. P Greenidge, Mrs F Brien Sr, Mrs. J Gibson, Mrs P Brien, Jr, Mrs M Laxton, Mrs E Murcheson, Mrs J. Riddell, Mrs P Wood and Misses Merle Rickford, Lorna Crocker, Margaret Scoulae, Vera Wood, Dol Finn, Joan Gibbons, Mary Edwards and June Wood.

Miss Netta Hunter, whose marriage is to take place this month, was honored recently at a shower given by Mrs Rex Hundleby at the home of her mother, Mrs A B Ford, 558 Bumas Street. Upon arrival the guest of honor, her mother, and Mrs Burkmar, mother of the groom, were presented with corsages. The many gifts were concealed in a model ship bearing the name H M C S Crescent. The guests were Mrs J L Hunter, Mrs P Burkmar, Mrs A. Pass, Mrs A B Ford, Mrs R Mastere, Mrs D Duncan, Mrs R Meadows, and Misses Eileen Wills, Vicki Bamford, Barbara Smith, Jean Sinclair, Eva Lind Hunter, Marion Miller and Mary Englehart.

Miss Nancy Kyle, a June bride-elect, was honored on Friday evening when Mrs J Ross and Mrs D Dreaper entertained at a miscellaneous shower at the home of the former's mother, Mrs J J Porter, 1358 Hillside Avenue. Corsages were presented to the guest of honor, her mother and the mother of the groom-elect. A mauve and green basket held the many pretty gifts. The guests were Mrs J Kyle, Mrs. E. Fox, Mrs. J. J. Porter, Mrs. A Bamford, Mrs. F Ritchie, Mrs. D Crawley, Mrs A Petch, Mrs. J. Jones, Mrs. W. Johnson, Mrs R Whitehouse, Mrs W Morrison, Mrs. J. Hutton, and Misses Marnie Hutcheon, Marjorie McDougall, Sylvia Petch, Betty McAdie and Anne Gardiner.

Honoring Miss Evelyn Simmers, whose marriage takes place shortly, the senior sisters of Oaklands Gospel Hall held a delightful party on Friday evening at the home of Mrs A. Stevenson, 2604 Roseberry Avenue. The hostesses were Mrs. J. Thomson, Mrs. J. F. Jenner, Mrs. J. [illegible] The bride-elect was presented with an occasional chair. Corsages were presented to Miss Simmers, her mother and grandmother and the mother of the groom-elect. The guests were Mrs. H. Simmers, Mrs. G. Parsons, Mrs. C. Hodgson, Mrs. A Bagshaw, Mrs W Aitken, Mrs E Burkinshaw, Mrs. B. Woodward, Mrs Easton, Mrs Carswell, Mrs. W Priter, Mrs. D. McKerrachee, Mrs. S. Chisholm, Mrs. D. Morris, Mrs. C. Thomas, Mrs. G. Stewart, Mrs J Allan, Mrs J. Scroggie, Mrs. W Barnes, Mrs G. Hearn, Mrs. W Sims, Mrs H. Hopkins, Mrs. E Carter, Mrs. J. McGregor, Mrs. C Finnigan, Mrs. R. Tait, Mrs. H Smith, Mrs L. Gosling, Mrs. J. Jenner, Jr., Mrs K Easton, Mrs. L. Smith, Mrs. B. Avery, Mrs. G Thomson, Mrs. G Hurn, Jr., Mrs. D Carter, Mrs P. Hamilton, Mrs. J Munroe, Mrs Bodaly, Mrs Price, Miss N Dodds and Miss A Parsons.

Miss Mary Duncan, R.N., who is to be married shortly, was presented with a Duncan Fife coffee table and a bouquet of sweet peas from her fellow employees of the Treatment Branch of the Department of Veterans' Affairs on Friday afternoon. The presentation was made by Mr A Wilson.

Honoring Miss Alice Thomson, a bride-elect of this month, Miss Dorothy Scott entertained at the tea hour on Saturday at The Nutshell. A corsage bouquet of gardenias was presented to the guest of honor. Mrs W Relf poured tea. The guests were Mrs W Thomson, Mrs W Carter, Mrs Ted Barbour, Mrs F Spencer, Mrs Wilcox, Mrs C Martin, Mrs. Leslie Gill and Misses Madlyn Foster, Isobel Richardson and Marion Heritage.

In honor of Miss Edna Watkins, a June bride-elect, a miscellaneous shower was held at the home of Miss Grace Shubrook. Guests were Mrs A. Watkins, Mrs N Grant, Mrs R Crawford, Mrs D Hendry, Mrs H Piton, Mrs. C Shubrook, Mrs W Mahon, Mrs. A Blookman, Mrs K MacDonald, Mrs. P Little, Mrs. R Mason, Mrs M Ingram, Mrs M Hickman, Mrs. B Chrisfield and Misses G Rawlings, E. Mitchell, M Muth, C Smith, R Barker, C Spiers and D Mayhew.

A miscellaneous shower honoring Miss Margaret Gray, a June bride-elect, was given recently by Mrs Gordon Winter at her home, 1019 Collinson Street. The bride-to-be was presented with a corsage of pink carnations and many gifts, which were concealed in a decorated basket. Those present were Mrs. J M Stewart, Mrs J. Cameron, Mrs A Stewart, Mrs W Fisher, Mrs. W Fulton and Misses M Gray, Kitty Cameron, Joan Lawrence, Eva Penworthy, Madeline Johnson, Viola Morice, Iris Vallance, Isabel Scott, Lorna Thompson, Ethel, Helen and Lily Wilson and Anne and Elizabeth Stewart.

Mary Croft Esquimalt Chapter, I.O.D.E., met yesterday afternoon, with Mrs A Warren Smith presiding. Flowers were placed on the plaque at Lampson Street School in memory of boys who have given their lives. Annual prizes and scholarships will be given to students of the Esquimalt schools. There will be no meetings for July and August.

Your Daily Forecast

By EDWARD A. WAGNER

PLANETARY GUIDE FOR TUESDAY, JUNE 11, 1946

Keywords for the Day: Work economy, study.

Tuesday in General—Don't expect much in a social way, except through efforts to make the lot of elders more pleasant and comfortable. Forward routine and keep a careful lookout for trick angles in letters, agreements.

[illegible]

Many happy returns: Famous persons born on this date include Jane Bryan, movie actress; Bob Hutton, movie actor, Rise Stevens, opera star, Orson D Munn, publisher.

Your Year Ahead—Be slow to tie up all your cash in any frozen assets this year. Also, watch what you sign. Much progress possible through work and study. Some information seems in order, and this can aid health.

Trio Deadlocked In Weekly Shoot

Scoring 96s out of a possible 100, Capt W B. McKay, J. A. Young and Sgt C Rasmussen shared the honors at the weekly shoot of the Victoria and District Rifle Association over the week-end.

Scores follow, ten shots at 200 and 300 yards.

	200	300	Total
Capt W B McKay	48	48	96
J A Young	48	48	96
Sgt C Rasmussen	50	46	96
Lieut P S Brown	[illegible]	[illegible]	[illegible]
C Drysdale	[illegible]	[illegible]	[illegible]
S W Crouch	[illegible]	[illegible]	[illegible]
F B Richardson	[illegible]	[illegible]	[illegible]
I Gibault	47	[illegible]	[illegible]
Lieut J F Hutchings	[illegible]	[illegible]	[illegible]
Major W H Wood	47	[illegible]	[illegible]
R M F B Rose	[illegible]	[illegible]	[illegible]
Major R B Fox	[illegible]	[illegible]	[illegible]
C V Richardson	[illegible]	[illegible]	[illegible]
C-Sgt J B Sullivan	[illegible]	[illegible]	[illegible]
A E McLean	[illegible]	[illegible]	[illegible]
Capt S O Roberts	47	[illegible]	[illegible]
J A Jones	[illegible]	[illegible]	[illegible]
F T Allen	[illegible]	[illegible]	[illegible]
A L Kenworth	[illegible]	[illegible]	[illegible]
W D Jasper	[illegible]	[illegible]	[illegible]
G Knight	[illegible]	[illegible]	[illegible]
G R Carr	[illegible]	[illegible]	[illegible]
W Nuttle	[illegible]	[illegible]	[illegible]
G Lamount	[illegible]	[illegible]	[illegible]
W I Williams	[illegible]	[illegible]	[illegible]
B I Fisher	[illegible]	[illegible]	[illegible]
C Clarke	[illegible]	[illegible]	[illegible]
J W McLean	[illegible]	[illegible]	[illegible]
W C Caldwell	[illegible]	[illegible]	[illegible]
C W Fulton	[illegible]	[illegible]	[illegible]
H Gray	[illegible]	[illegible]	[illegible]
C J Hobbs	[illegible]	[illegible]	[illegible]
W B Carter	[illegible]	[illegible]	[illegible]
R M Thomas	[illegible]	[illegible]	[illegible]
W Pelkford	[illegible]	[illegible]	[illegible]
C K Baker	[illegible]	14	[illegible]
C F Mortenson	[illegible]	34	[illegible]

The following are members of the R.C. Sea Cadets:

R.C. Sea Cadets	200	300	Total
Lieut R Drysdale	48	[illegible]	[illegible]
P.O. H B Anderson	47	[illegible]	[illegible]
P.O. W Arland	[illegible]	[illegible]	[illegible]
Mid J Cleett	[illegible]	[illegible]	[illegible]
Mid W Dunan	41	[illegible]	[illegible]
C.P.O. A Hobbs	[illegible]	[illegible]	[illegible]

Graduating Class Hosts at Banquet

On Friday evening in the Empress Hotel, the 1946 graduating class of Mount Douglas High School honored parents and guests at the annual banquet.

The address to the graduating class was given by Mrs. Nancy Hodges, M.L.A. Toast to the class was given by W B Kirkpatrick, and replied to by Wallace Melville. Joyce Boulter gave the toast to the guests, which was responded to by Major W. Melville. The valedictory address was delivered by Deana Gilbert.

Robin McRae was the vocal soloist, accompanied by Edna Pugh. Grace was said by Jack Griffiths. Chairman of the program was the student council president, Ruby Parham. The banquet was followed by a dance at the Crystal Garden.

Lake Cowichan

Lake Cowichan Knitting Club met for the last time recently, when $25 was voted to Shaughnessy Military Hospital and $15 for parcels to three servicemen still overseas. During the club's existence, over $2,000 was raised by various means. Members of the club, with their husbands, recently gathered at the home of Col and Mrs J H Boyd to celebrate the closing of the club.

Capt and Mrs Godfrey, of Victoria, were recent guests at Riverside Hotel, Lake Cowichan.

Psychiatrist to Discuss Child-Parent Relations

Dr. James F. Tyhurst, who is working at the Institute of Psychiatry, Montreal, and who was recently demobilized from the army, will be speaking on child-parent relationships at a meeting to be held Wednesday, June 12, at 8 p.m., at the home of Mrs. P D Sills, 2098 Windsor Road, Oak Bay. The meeting is being held under the auspices of the Nursery School Association of Victoria, and should attract all parents and those working with young children.

At the Theatres

Hit Musical Comes To the Dominion

A new musical show with girls and gags, lots of songs and production numbers is coming to the Dominion Theatre today. It's Columbia Pictures' "Meet Me on Broadway," and the cast includes Marjorie Reynolds, Fred Brady, Jinx Falkenburg, Spring Byington, Allen Jenkins, Gene Lockhart and Loren Tindell in the featured roles. George Bricker and Jack Henley wrote the screen play. Leigh Jason directed.

ATLAS THEATRE Carmen Miranda adds her quota of musical TNT and high-jinx to "Doll Face," the 20th Century-Fox musical, which ends tonight at the Atlas Theatre. Co-starred with La Miranda in the film are Vivian Blaine, Dennis O'Keefe and Perry Como.

CAPITOL THEATRE "The Bandit of Sherwood Forest," Columbia Pictures' Technicolor production starring Cornel Wilde and featuring Anita Louise, Jill Esmond and Edgar Buchanan, is now showing at the Capitol Theatre. The picture is based on the novel, "Son of Robin Hood," by Paul A Castleton.

OAK BAY THEATRE Joseph Pasternak, who made singing stars of Deanna Durbin and Kathryn Grayson, launched June Allyson and Gloria De Haven in their first leading roles in M-G-M's "Two Girls and a Sailor," which is now showing at the Oak Bay Theatre. Jimmy Durante, Gracie Allen, Ben Blue and Donald Meek provide the comedy.

PLAZA THEATRE "Men in Her Diary," an outstanding comedy and one of the season's brightest movie offerings, is now at the Plaza Theatre. Co-starred are Peggy Ryan, Jon Hall and Louise Allbritton. The story of the too-imaginative secretary who unwittingly interrupts the romance of a happily married couple, is told entertainingly by a cast of prominent screen favorites.

RIO THEATRE The longest script ever written for a motion picture is that prepared for David O Selznick's "Since You Went Away," the seven star film now playing at the Rio Theatre through United Artists release. The final script ran to more than 300 pages, about 20 pages longer than Selznick's "Gone With the Wind."

YORK THEATRE Gregory Peck, sensational screen newcomer, plays opposite Greer Garson in "The Valley of Decision," the M-G-M hit now showing at the York Theatre. Peck portrays Paul Scott, Pittsburgh steel tycoon who falls in love with Mary Rafferty, Irish servant for the Scott family, played by Greer Garson.

Amusements

ON THE SCREEN

Atlas—"Doll Face," with Vivian Blaine and Dennis O'Keefe.

Cadet—"Our Vines Have Tender Grapes," starring Margaret O'Brien and Edward G. Robinson.

Capitol—"The Bandit of Sherwood Forest," starring Cornel Wilde and Anita Louise.

Dominion—Fred Brady and Marjorie Reynolds in "Meet Me on Broadway."

Oak Bay—"Two Girls and a Sailor," starring Van Johnson and June Allyson.

Plaza—"Men in Her Diary," with Peggy Ryan and Jon Hall.

Rio—"Since You Went Away," starring Claudette Colbert and Joseph Cotten.

York—"The Valley of Decision," starring Greer Garson and Gregory Peck.

Jimmie Lunceford, appearing at The Club Sirocco on Wednesday, June 12, for One Night Only, is identified with such familiar song hits as "The Honey Dripper," "'Tain't What You Do," "Well, All Right Then," "Wham," "Whatcha Know, Joe," and the fabulously successful "Blues in the Night," and many other tunes which it introduced and popularized on Decca records.

FAMOUS PLAYERS THEATRES

DOMINION E 0914 Tax Included 24¢

STARTS TODAY! TWO BIG MUSICALS

A MUSICAL ROMANCE WITH A Million Laughs! Meet Me on BROADWAY starring MARJORIE REYNOLDS, FRED BRADY, ALLEN JENKINS, SPRING BYINGTON, GENE LOCKHART

PLUS—ACTION Musical That's Rocking the West SONG OF THE PRAIRIE starring KEN CURTIS, JUNE STORY, Hoosier Hot Shots, The Town Criers

Last Showings Today DANA ANDREWS, GENE TIERNEY in "LAURA" PLUS The Entertainment That Tells All! 'Doll Face' VIVIAN BLAINE, DENNIS O'KEEFE ATLAS

LAST TWO DAYS DON'T MISS THIS GRAND SHOW! in Technicolor! CORNEL WILDE in The BANDIT of SHERWOOD FOREST with Anita LOUISE, Edgar BUCHANAN — EXTRA — NEWS and CARTOONS CAPITOL

TODAY YORK 15¢ 1-2 Children 20¢ 2-6 10¢ All Taxes Incl. ★ ONE of the GREATEST ALL-TIME HIT PICTURES GREER GARSON GREGORY PECK The Valley of Decision. Claudette COLBERT ★ Don AMECHE with RICHARD FORAN in Sam Wood's "Guest Wife"

TWO GIRLS AND A SAILOR with VAN JOHNSON, JUNE ALLYSON, GLORIA DeHAVEN, JOSE ITURBI, JIMMY DURANTE. Plus In Exciting Technicolor THE SPARKLING MUSICAL "AS PARISIEN" Oak Bay

MEN IN HER DIARY starring PEGGY RYAN · JON HALL · LOUISE ALLBRITTON with VIRGINIA GREY · ALAN MOWBRAY. ADDED FEATURE SYDNEY TOLER as CHARLIE CHAN in "DARK ALIBI" PLAZA

Now Playing---RIO JIMMY ROGERS, NOAH BEERY Jr., Son of Will Rogers in "DUDES ARE PRETTY PEOPLE" With MARJORIE WOODWORTH — PLUS — SCREEN'S FINEST MOTION PICTURE "SINCE YOU WENT AWAY" JENNIFER JONES . JOSEPH COTTEN EVERY WEDNESDAY IS FOTO NITE!

CADET THEATRE TODAY and WEDNESDAY Margaret O'Brien and Edward G. Robinson in "OUR VINES HAVE TENDER GRAPES" — PLUS — Lon Chaney and Brenda Joyce in "STRANGE CONFESSION" Doors 5:10 Last Complete Show 8:10

Tailored for Comfort Slacks

For Summer Wear Suit

TAKE ADVANTAGE OF SWEET 16's BUDGET PLAN • NO INTEREST • NO CARRYING CHARGES Terms: Wartime Prices and Trade Board Regulations

Sizes for Years 16 to 60 - Slims to Stylish Stouts

Sweet Sixteen Limited 727 Yates Street "The Credit House of Quality" Next Door to Standard Furniture

THE JUNIOR AUXILIARY TO THE R.C. PROTESTANT ORPHANAGE Presents "THE BLACK PEARL" A MUSICAL COMEDY at Victoria High School June 14 and 15 Time 8:15 P.M. Tickets, $1.00 and 50c, on Sale Now at Spencer's Music Department, Marionette Library, or Kent's

STORE HOURS: 9 A.M. Till 5 P.M. Wednesday, 9 A.M. Till 1 P.M.

Spencer's Just what he's had his eye on! GIFT SUGGESTIONS for FATHER'S DAY Sunday, June 16

Poloroid Sun Glasses, complete with leather case, 1.95. Complete stock of other Sun Glasses 25c to 5.50

Seaforth Shaving Bowl—[illegible] shaving soap 1.50

Seaforth After Shave Lotion, Talcum, Hair Dressing, Cologne—Each 1.50

Yardley's English Lavender Shaving Bowls 1.25

Yardley's English Lavender Shaving Lotion 85c and 1.45

Molinard Shaving Bowl — Metal finish, complete with soap 1.50

Shaving Brushes 1.00 to 15.00

Men's Fitted Cases—Utility cases and writing cases of genuine leather. A wide range of prices. — Toiletries, Main Floor

DAVID SPENCER LIMITED PHONE E 4141

UNION HEALTH & ACCIDENT ASSOCIATION PAYS YOUR HOSPITAL AND DOCTOR BILLS FOR ONLY A FEW CENTS A DAY G 6113 Evenings Phone [illegible] Central Bldg.

COLONIST SPORTS

The Daily Colonist.

(ESTABLISHED 1858)

SECOND NEWS SECTION

NO. 153—EIGHTY-EIGHTH YEAR VICTORIA, BRITISH COLUMBIA, TUESDAY, JUNE 11, 1946

Louis Nearly Ready To Go 15 Rounds Conn Tells of Plans

Won't Be Trying for Knockout, Says Billy; Louis Will Work Only Five More Times

GREENWOOD LAKE, N.J., June 10 (AP).—Billy Conn sat relaxed at his training camp today and told exactly how he intends to win the heavyweight crown from Joe Louis, June 19.

The Pittsburgh scrapper has a great deal of respect for the big negro who knocked him out in their last meeting. He simply has it figured out to his own satisfaction that he can win this time.

"I won't be trying for any knockout," he said. "I tried that the last time, and Joe fixed me good. This time you can bet I won't try anything like that unless I've seen Joe bounce off the canvas."

Billy paused to laugh a little grimly at his own joke.

"Joe's a good boxer too," he continued. "The only way to beat him is to box him, and I mean to keep going from side to side—not just in and out.

"He didn't hurt me once until that 13th round and he hit me quite a few before that. Some people seem to think if Joe Louis hits you you're dead. Shucks, I got hit harder than he hit me by a middleweight named Rankins out in Chicago."

The fighter he recalled so vividly was Oscar Rankins, whom Conn finally beat on a decision in ten rounds after having been dumped on the canvas in the second heat.

Conn weighed 183 when he climbed out of bed today, or only two pounds above what he wants to scale on the day of the fight.

POMPTON LAKES, N.J., June 10 (AP).—Settling all arguments as to just how far along he believes he has come in his training, Joe Louis made it clear today he will work out only five more times before meeting Billy Conn in Yankee Stadium, June 19.

"I'm in good shape and by the time the fight comes around I'll be ready for the full 15 rounds," Joe explained as he took the day off from drilling, which has sliced his poundage to 212.

"I may not have to go the full route, because I'll take advantage of the first chance to end it that comes along.

"I'll say this," he outlined. "There'll be at least 30 more rounds of boxing, at least the regular six each time. But it may be more, depending how I feel. If I feel as I did over the week-end I may go seven or eight at any one time."

There is no doubt, watching him in his workouts here, that Joe has come a long way. The experts admit he is approaching top form.

He has lost considerable of the speed he had before the war, and his defensive reflexes don't click any too well, but he won't be short in his conditioning.

"Bluebeard" and the Pirates

Robert Murphy, That Fellow Who Is Giving the Rail Magnates Headaches These Days, Is Seen in Dramatic Action Above. The Labor Relations Director of the American Guild Harangues Pittsburgh Club Officials in a Dressing-Room Scene Just Before a Players' Strike, Which Was Postponed.

Cronin Has Reasons for Sox's Record

BOSTON, June 10 (AP).—The Red Sox are off to the fastest pennant start in American League history and Manager Joe Cronin ticks off three reasons why his players may erase the junior circuit's all-time record set by the great Yankees of 1927.

"We have ideal balance, along with the power both to start and stop rallies," said Cronin. "Second, we're strong all the way down the middle, plus a deadly double-play combination in Bobby Doer and Johnny Pesky. And in the third place, we're a comparatively young club. All of our players have stamina."

Cronin is especially proud of his club's feat of coming from behind to win 18 games and its ability to sweep five double-headers to date.

"That gives you an idea of just how the boys are hustling," Joe continued.

Unchecked Red Sox Win 11th Straight

Trim Cleveland, 6-3, to Take Nine-Game Lead Over Yankees—Cards Nip Dodgers

Boston's sizzling Red Sox, threatening to make a runaway of the American League race, came up with their 18th successive win against Western clubs yesterday when they vanquished the Cleveland Indians, 6-3, and increased their lead over the Yankees to a lengthy nine games.

Bill Zulland scored his first win of the season for the Hose and was sent into the lead in the third inning by Rudy York, who homered with Ted Williams and Bobby Doerr aboard.

At New York the Yanks dropped further back when they absorbed an 11-3 shellacking at the hands of the Detroit Tigers, who scored their first win of the season over the Gothamites behind Virgil Trucks.

Trucks got away to a shaky start when Tommy Henrich belted one over the wall good for two runs, but settled down and held the Bronx Bombers hitless until the ninth, when they scored their final tally.

After scoring a singleton in the first, the Tigers roared back after two were out in the third to count five times. Hank Greenberg's 13th home run and Jimmy Bloodworth's first featured the outburst.

In American League night games St. Louis Browns nipped Washington Senators 2-1 as Lefty Sam Zoldak spaced out 13 hits while his mates put their five to good use and Chicago dumped the Athletics, 3-1.

CARDINALS CLOSE GAP BY DEFEATING DODGERS

St. Louis cut Brooklyn's first-place margin to an uncomfortable two games when they edged out the Dodgers, 3-1, in a night game with Terry Moore driving in the winning run with a pinch single.

Philadelphia Phillies, looking less and less like the league doormats, ended the Chicago Cubs' winning streak at seven games by grabbing a 8-5 decision in a free-hitting match after being held hitless by Hank Borowy for the first seven innings.

Boston Braves put a damper on the Pittsburgh drive for fifth place when they jumped on Preacher Roe early in the game and came up with a 10-5 victory while Cincinnati, receiving some brilliant relief hurling from Bob Malloy, hung on to edge out the Giants, 7-6.

Batteries: Zoldak and Hel[illegible]; Wolff and Evans.

National League

		R	H	E
Philadelphia	000 000 144	8	6	1
Chicago	400 001 000	5	11	2

Batteries: Milner, Mauney, Raffensberger, Schanz and Seminick; Borowy, Meers, Bithorn and McCullough.

		R	H	E
New York	310 1?0 000	6	11	1
Cincinnati	1?0 310 00x	7	11	0

Batteries: Schumacher, Fischer, Trinkle and Cooper; Andrews, Malloy and Lamanno.

		R	H	E
Boston	031 400 130—10		15	1
Pittsburgh	010 000 310—	5	6	0

Batteries: Wright, Posedel and Masi; Roe, Albosta, Gables and Salkeld.

		R	H	E
Brooklyn	000 010 000	1	7	0
St. Louis	000 000 021	3	5	2

Batteries: Higbe, Behrman, Casey, Herring and Anderson; Pollet, Brecheen, Wilks and O'Dea.

International League

		R	H	E
Buffalo	000 010 202	11	16	1
Baltimore	000 100 000	1	6	0

Batteries: Houttemans and Tebbetts; Post, Barulati, Hanes and Murray.

		R	H	E
Montreal	130 000 001	15	11	0
Jersey City	102 030 000	6	11	1

Batteries: Benta and Franks; Fisher, Lucier, Gillespie and Berger.

		R	H	E
Rochester	000 000 100	1	4	0
Newark	002 211 20x	8	14	0

Batteries: Brazle, Bush, Osborn and Robinson; Pilser and Berra.

		R	H	E
Toronto	121 101 010	11	11	2
Syracuse	130 011 000	6	14	3

Batteries: Hamlin and Crompton; Uezel, Giebel, Pulliam, Robert and Just.

Sunday's Scores

NATIONAL LEAGUE

Pittsburgh 7-3, New York 4-1
Boston 16-8, Cincinnati 3-1
Chicago 7, Brooklyn 6
St. Louis 6-1, Philadelphia 1-3

AMERICAN LEAGUE

Cleveland 8-6, New York 6-7
Boston 7-11, Detroit 1-4
St. Louis 6-6, Philadelphia 3-8
Washington 6-1, Chicago 1-6

INTERNATIONAL LEAGUE

Montreal 20-6, Jersey City 7-1
Newark 11-4, Toronto 2-3
Syracuse 10-8, Rochester 4-8
Baltimore 6-6, Buffalo 2-6

COAST LEAGUE

Oakland 5-1, San Francisco 8-3
San Diego 7-8, Seattle 6-4
Los Angeles 6-6, Hollywood 3-6
Portland 3-1, Sacramento 1-6

WESTERN INT. LEAGUE

Wenatchee 11-16, Yakima 6-8
Bremerton 6, Vancouver 7
Tacoma 7-6, Spokane 3-6

Opposing Teams All Set for Davis Cup Play

MONTREAL, June 10 (CP).—"All set," was the comment today of both Laird Watt and Daniel Hernandes, playing captains of the Canadian and Mexican Davis Cup teams, on Thursday's opening matches in their North American zone tie.

Both teams ran through a brisk two-hour practice session at the Mount Royal Tennis Club, where the tie will be played June 13, 14 and 15.

The Vegas brothers, Armando and Rolando, teamed up for doubles play against Hernandes and Francisco (Pancho) Guerrero, followed by a stiff singles session between the two brothers.

Hernandes said after the tune-up that the Vegas brothers probably would carry the singles load (four matches) as well as the doubles (one match).

Laird Watt said the Canadian team was going well in practice and that the choice of players for singles and doubles play probably would be announced tomorrow night.

Henri Rochon, slim French-speaking Montrealer, ran through an hour-long singles practice with angular Don McDiarmid, of Ottawa. Later Watt and Brendan Macken took the court against Jimmie Macken and Gordie McNeil, whom Captain Watt asked to assist in the Canadian team's workouts.

Grange Predicts Gridiron Sport Has Lush Future

CHICAGO, June 10 (AP).—Football's immortal "galloping ghost," now a thick-set insurance broker of 43, envisioned a second lush postwar era for the game.

Harold (Red) Grange, whose legendary "77" traced an electrifying pattern across the gridiron at the University of Illinois 20 years ago, still has his heart fixed on the spot that once showered him with cash and glory.

"They talk of de-emphasizing college football and professional leagues killing each other off," declared Grange, "but the big stadium is here to stay and fans will always be crowding to fill it."

The glass or plastic-enclosed stadium will eliminate weather hazards from football and make every playing date a financial success, says Grange, who now weighs 208 pounds compared with 173 at the height of his collegiate career.

Leaves Athletics

Colonist Photo

IAN "ACE" LOWE

Former star third sacker of the V.M.D. baseball club, who took a whirl at the professional variety of the diamond sport this year with the Victoria Athletics in the W.I.B.L., has been released, it was announced last night by Reg Patterson, business manager. Lowe went to Spring training camp with the club and was the regular hot-corner guardian until the advent of Beans Marionetti. Although fielding his position well, Lowe failed to hit up to his usual form. Although no definite announcement has yet been made, it is rumored he will join Bakersfield in the California State League or a club in the Pioneer League.

Bill Prior Sets New Mark for Strike-Outs

Legion Righthander Whiffs 19 in Blanking Navy, 9-0—V.M.D. Edge Eagles in Sunday Game

HOW THEY STAND

	W	L	Pct
V.M.D.	7	0	1.000
Legion	3	4	.428
Eagles	2	5	.285
Navy	2	5	.285

Sunday's score: V.M.D. 4, Eagles 3.
Last night's score: Legion 9, Navy 0.
Next game: Tomorrow, Navy vs. V.M.D., Royal Athletic Park, 7 p.m.

His fast ball sizzling across the platter and aided by a mesmerized Navy batting order, Bill Prior set a new strikeout record at Royal Athletic Park last night when he whiffed 19 sailors in pitching the Legion to a 9-0 triumph in a regular McGavin Cup fixture. The victory moved the ex-servicemen into sole possession of second place, four games behind V.M.D., who chalked up their seventh straight triumph on Sunday when they edged the Eagles, 4-3.

Prior was never in trouble as he doled out three widely-scattered singles. Working quickly and sticking mainly to his fast ball, the lanky righthander had the Navy stickers swinging wildly at almost every pitch within reach. He retired the side on strikes in the first, fifth and sixth innings.

Led by Charlie Restell, who contributed four blows, including an inside-the-park home run, Legion batters had a big night at the plate as they rapped out 13 hits off the offerings of Jimmy Dumeah. Winners picked up one hit or more in every inning but the sixth and were aided by seven Navy errors.

EAGLES' RALLY ALMOST ENDS V.M.D. WINNING STREAK

Far the best game of the two attractions, Sunday's fixture produced a lot of good baseball for the 1,500 fans in attendance. Held hitless for seven innings by Tommy Musgrave, the Eagles came up with a two-run rally in the eighth and had the tying and winning runs on the bags when the side was retired.

Manager Stan Douglas made an unhappy choice when he elected to start Bob Prior against the league leaders. After getting rid of the first two men, Prior walked Duffy and Walker. Morrison, Lyons and Work then followed with singles, each driving in a run before Stan Curry was rushed into the breach.

The big southpaw set the shipyarders down with four hits for the rest of the game and was reached for what proved to be the winning run in the fourth on two singles and a sacrifice bunt.

Eagles scored their first run in the fourth without the aid of the hit when Duffy made a two-base muff on Ron Benns' fly and the run scored on a stolen base and a wild pitch. Three singles and a base on balls were responsible for their last two runs in the eighth.

Short scores:

		R	H	E
Legion	211 000 023—9		13	3
Navy	000 000 000—0		3	7

Batteries: W. Prior and Parkinson; Dumeah and Smith.

		R	H	E
Eagles	000 100 020—3		3	2
V.M.D.	300 100 00x—4		7	3

Batteries: R. Prior, Curry (1) and Phillips; Musgrave and Sartko.

Victoria Fans Yet to See Equal of This

HURON, S.D., June 10 (AP).—It wasn't football, it wasn't even basketball. It was just plain old baseball—and the score was 58-3.

At bat 56 official times Sunday afternoon, Huron's Junior Legion baseball team capitalized on 18 walks and 27 Flandreau errors to score the 58 runs in a seven-inning contest. They scored 18 runs in the first inning and had a total of 32 stolen bases.

Baseball Standings

NATIONAL LEAGUE	W	L	Pct
Brooklyn	30	18	.625
St. Louis	26	20	.565
Chicago	25	20	.556
Cincinnati	22	21	.512
Boston	22	26	.458
Pittsburgh	20	25	.444
New York	21	28	.429
Philadelphia	17	26	.395

AMERICAN LEAGUE	W	L	Pct
Boston	40	9	.816
New York	31	20	.631
Washington	26	21	.531
Detroit	26	24	.520
Cleveland	21	30	.412
St. Louis	20	29	.408
Chicago	19	30	.367
Philadelphia	14	36	.280

WESTERN INT. LEAGUE	W	L	Pct
Salem	30	17	.638
Wenatchee	31	18	.633
Spokane	28	16	.596
Tacoma	24	13	.568
Bremerton	24	18	.560
Yakima	18	28	.333
Vancouver	16	28	.304
Victoria	11	26	.274

COAST LEAGUE	W	L	Pct
Oakland	48	26	.630
San Francisco	45	29	.608
Los Angeles	39	34	.514
San Diego	36	36	.520
Hollywood	34	36	.472
Sacramento	33	40	.447
Portland	26	49	.384
Seattle	26	46	.361

INTERNATIONAL LEAGUE	W	L	Pct
Montreal	33	15	.688
Syracuse	29	17	.630
Newark	26	2?	.547
Baltimore	23	21	.521
Buffalo	20	24	.455
Rochester	18	28	.424
Toronto	16	26	.409
Jersey City	13	31	.296

N. Ashe Takes Yacht Club Feature Race

Week-end racing provided plenty of racing activity for all classes of craft flying the Royal Victoria Yacht Club's flag. Biggest event was the Hein Bank race, for which eleven cruising yachts entered. This race was over a forty-seven-mile course, and was won by Ned Ashe in his "C" Class cruiser May D.

On Sunday morning the third of "A" series events for star boats was run off with keen competition displayed by Mintaka, W. T. M. Barrett; Cygnus, W. Jeune, and Aquila, M. Wride. There were only 30 seconds between the first and second boats to cross the line, and another 35 seconds between the second and third boats finishing. The wind was southeast and light.

The racing Saturday afternoon was the second of "A" series for stars and the third of "A" series for lightnings, snipes and "X" class craft. The boats started in a light southeast breeze, which increased during the afternoon. Arthur Mellin was officer of the day. Stars and lightnings started at 2.30, snipes at 2.35 and "X" class at 2.40. Finishes were as follows:

Stars—Cygnus, W. Jeune, 4.06.20; Mintaka, T. Halkett, 4.11.20; Aquila, M. Wride, did not finish. Lightnings—Ariel, E. Dowell, 4.18.50; Iona, G. McKinnon, 4.25.35. Snipes—V. Redskin, G. Nickells, 4.35.30; Venture, C. Irvine, 4.36.35; Klatawa, R. Moore, 4.40.10; Tahkoodah, F. James, 4.43.35; Duchess, R. Fraser, 4.43.45; P.D.Q., C. Wood, 4.51.20; Panannja, Ann Merston, 5.13.05; Restless, D. Warrender, was disqualified. "X" Class—Crest, D. Roberts, 4.36; Stardust, D. Taylor, 4.45.15; Zephyr II, J. Woodward, 4.50.40.

LACROSSE MEETING

The Victoria Box Lacrosse Association will hold a meeting in the British Public Schools Club, Langley Street, tonight at 8 o'clock. Members of the executive and team representatives are asked to attend.

Mexican Head To Ask "Real" World Series

MEXICO CITY, June 8 (AP).—A "real" world series between the winner of the American-National League series in the United States and the champion of the Mexican Baseball League will be proposed formally to A. B. (Happy) Chandler tomorrow by Mexican League President Jorge Pasquel.

Pasquel told reporters tonight that the play-off between the American and National Leagues was not a true world series.

Oak Bay and Five C's Win

It was the Oak Bay Cricket Club's day at Macdonald Park on Saturday as they hit the ball well for 161 for four wickets against a scant 46 all out for their opponents, the Royal Canadian Navy.

Major Dobbie was high man for the winners with a fine 63 not out. Strengthened by the addition of Colquhoun, a newcomer in local cricket circles, who impressed the spectators on Saturday with his batting, the Oak Bay eleven have every appearance of being one of the best clubs Victoria has seen for some years.

In another Saturday match Five C's continued to top the Victoria and District Cricket League by defeating Albions, 135 to 72. George Payne was the high scorer for the victors, while Freeman with 31, topped the losers. Jack Payne was in good bowling form, and took seven Albion wickets.

Next Saturday an important and interesting game is scheduled at Beacon Hill between Oak Bay and Five C's.

EAGLES STILL LEAD

Eagles continued to top the entries in the Victoria Minor Baseball League by eking out an 8-7 win over Bake's Top Notch at Hampton Road on Sunday.

Fanning 18 batters, McIntosh, Navy pitcher, led his team to victory over the Tillicum Athletic Club by a 14-4 count in another minor game played at Colville Road.

Tie for Medal Honors in Uplands Golf

Qualifying round of the Uplands Golf Club championship was played on Sunday with a near-record entry of 87 members participating. Gordon Verley and Eric Hibberson tied for medal honors with a pair of 73's.

Scores of qualifying round follow:

G. K. Verley 73, Eric Hibberson 73, Bob Morrison 75, Ken Lea 76, F. Clarkson 77, H. Frances 78, D. McLean 78, Vic Painter 80, Lieut. R. Stranix 80, G. G. Tynan 81, Gordon Dods 81, L. J. Hibberson 81, William Lovell 81, Ed Cuppage 82, C. F. Smith 83, F. J. Scroggs 83, Russell Latham 83, Alan Riches 83, Fred Switzer 83, Dr. J. D. Calvert 83.

Sixteen of the above qualify. The last six will play off to decide which one qualifies, the losing five taking the first five places in the second flight.

The draw for the first round of the championship flight follows. This round is to be completed by Sunday evening, June 16, and results posted. Players may arrange their own starting times.

G. K. Verley vs. Vic Painter; F. Clarkson vs. L. J. Hibberson; R. Morrison vs. G. G. Tynan; D. McLean vs. Ed Cuppage; Eric Hibberson vs. Lieut. R. Stranix; H. Francis vs. William Lovell; Ken Lea vs. Gordon Dods; R. A. Phillips vs. winner of play-off. Losing eight still form first flight.

Draw and starting times for other flights will be posted in the clubhouse.

Yugoslavia Wins Match from France

PARIS, June 10 (AP).—Yugoslavia's Davis Cup team fought back into the running in the European zone semi-finals today by taking a bitterly-fought five-set doubles match from France, 8-10, 8-6, 6-3, 5-7, 10-8.

France won the first two singles matches Sunday, each going five sets. The deciding singles are scheduled for tomorrow.

Baseball's Big Six

The three leading batters in each league follow:

Player, Club	G	AB	R	H	Pct.
Vernon, Senators	43	171	31	66	.381
Walker, Dodgers	41	166	35	60	.366
Hopp, Braves	37	136	27	47	.363
Williams, Red Sox	50	1??	48	61	.363
Gustine, Pirates	41	167	22	52	.342
Pesky, Red Sox	43	?17	47	70	.330

Runs batted in: National League—Slaughter, Cardinals, 38; American League—Doerr, Red Sox, 47.

Home runs: National League—Mize, Giants, 10; American League—Greenberg, Tigers; Keller, Yankees, 1[illegible].

Former Heavyweight Champion Fatally Injured in Accident

RALEIGH, N.C., June 10 (AP).—Jack Johnson, former heavyweight champion of the world, died in hospital here of injuries he suffered in an automobile accident near Franklinton, N.C., today.

The 68-year-old negro died from internal injuries and shock.

Johnson was reported to have lost control of the big automobile he was driving, causing it to crash into a light pole and overturn.

Fred L. Scott, a negro, riding with him, was slightly injured.

Johnson won the heavyweight championship in 1908 at Sydney, Australia, when he scored a technical knockout over Tommy Burns of Hanover, Ont., in the 14th round. The Galveston, Tex., native christened John Arthur Johnson, thus became the first negro heavyweight champion in history.

After holding the title for seven years, during which he defended his crown against many challengers including ex-Champion Jim Jeffries, Johnson was defeated by Jess Willard in Havana, April 5, 1915.

Jack Walker Top Hitter In Amatuer Ball League

V.M.D. Outfielder Hitting at .464 Pace—Maze, Musgrave Leading Loop Twirlers

Hard-hitting Jack Walker, V.M.D. rightfielder, is the batting leader of the Victoria Baseball Association, according to official figures released last night. At bat 28 times, the husky gardener has cracked out 13 hits for an average of .464 and leads the loop in hits, runs batted in, with 11, and total bases, with 18.

Gar Taylor, V.M.D. second baseman, is a close second, with .462, followed by Bill Prior, Legion, at .412.

Batting averages reveal the superiority of the hurlers in the V.M.D., with only seven players listed over the .300 mark and many regulars down below the .200.

Tony Maze and Tommy Musgrave, the two-man V.M.D. hurling staff, are concrete proof of the reason for the shipyarders' undefeated record. Maze, in winning his three starts, boasts an earned run average of .35 and has struck out 41 in the 26 innings he has worked. Scarcely less effective, Musgrave has breezed through four complete games in easy manner, fashioning an earned run average of 1.29 and taking 43 on strikes.

Hard-luck hurler of the league is Veteran Lloyd Cann, who has an earned run mark of 1.33, third best, and is charged with two losses in as many starts. Navy's Jimmy Dumeah, doing the heavy work for the weakest club in the loop, also has a respectable mark at 1.81 while winning once in three decisions.

Averages up to and including Sunday's game, follow:

	AB	R	H	RBI	TB	SB	Avg
J. Walker, V.M.D.	28	5	13	11	18	4	.464
Taylor, V.M.D.	26	4	12	1	13	1	.462
W. Prior, Legion	13	1	6	3	8	2	.412
Padgett, Navy	21	4	8	6	14	2	.381
Duffy, V.M.D.	20	6	7	3	7	6	.350
Work, V.M.D.	23	4	7	3	7	0	.318
Morrison, V.M.D.	20	7	6	6	11	2	.316
R. Benn, Eagles	23	0	8	0	11	8	.381
Flaherty, Legion	16	1	6	8	6	2	.367
Lyons, V.M.D.	16	3	4	6	6	1	.250
Andrews, Legion	21	6	8	4	5	2	.330
W. Benn, Eagles	28	6	6	6	6	1	.314
Dumeah, Navy	16	3	4	6	4	4	.311
B. Walker, Legion	24	1	6	3	7	6	.306
Yardley, Eagles	28	3	3	1	3	9	.300
Dever, Navy	31	1	4	6	4	8	.190
Moretti, Navy	16	4	3	3	6	7	.188
Burtt, Eagles	22	0	4	1	8	2	.182
Richards, Eagles	28	3	8	3	3	4	.178
Smith, Navy	28	6	4	3	4	8	.160
Parsina, Legion	16	1	2	3	3	3	.133
Galloway, Navy	28	2	3	3	4	9	.115
Holmes, Legion	28	3	1	1	6	3	.115
Sparks, Legion	16	6	1	1	2	6	.067
Phillips, Eagles	10	1	1	1	2	9	.063
Garnet, V.M.D.	20	3	1	3	1	4	.042

PITCHING RECORDS

	IP	H	BB	SO	W	L	ERA
Maze, V.M.D.	26	13	20	41	3	0	.35
Musgrave, V.M.D.	35	16	13	43	4	0	1.29
Cann, Legion	27	20	11	11	0	2	1.33
Dumeah, Navy	28	27	6	20	1	2	1.81
W. Prior, Legion	27	17	13	30	2	1	2.33
Oates, Eagles	20	22	12	18	1	1	7.00
Curry, Eagles	31	23	10	22	1	3	3.77
Pibler, Navy	29	31	11	4	1	3	6.40
R. Prior, Eagles	18	8	6	7	0	3	8.40
Scroggs, Legion	3	3	3	3	0	1	11.00

Juvenile Loop To Open Today

Opening of the Victoria Athletics Juvenile Baseball League is slated for 6.30 this evening at Athletic Park when Douglas Hotel meets the United Commercial Travellers.

Coaching U.C.T. will be Harry Youson, who has lined up some well-known local athletes, and promises a well-balanced entry in the new loop. Jim Neely is at the helm of the Douglas Hotel outfit.

U.C.T. line-up is as follows: George Savory, catcher and captain; Marvin Hodges, Don Harvey and John Moffat, pitchers; Ron Casiner, first base; Len Glancey, second base; "Stu" McInnes, shortstop; Rodger Ross, third base; Burland Hodges, Tommy Joyce, Cedric Robb, Chuck Bennett, outfielders; Wall MacDonald, utility infielder.

Bill Bridgewood will umpire the fixture.

"THAT REMINDS ME . . . . PAL HOLLOW GROUND BLADES ARE *FLEXIBLE* IN THE RAZOR"

For a slick shin switch to PAL HOLLOW GROUND—the blade with the *feather-touch*. Flexible edge skims over your face, shaves clean without bearing down. Rust-resistant PALS dry themselves, keep their edge longer. Ask for new PAL HOLLOW GROUND BLADES, 4 for 10c, 10 for 25c, 50 for $1. At all good stores.

Call Empire 4114 for Colonist Classified

COLONIST CLASSIFIED WANT ADS

Colonist Want Ads for Results
Open 8 a.m. to 9 p.m.

The Daily Colonist
CLASSIFIED RATES

1½c per line per day, 3½c per line for three days, 6½c per line for six days, $1.50 per line for one month (26 days). Above rates apply to consecutive insertions only. Contract rates on application. Minimum not 2 lines.

Line counts 10 words for first two lines and 6 words for each additional line.

Marriages, In Memoriam Notices, Cards of Thanks, not exceeding 11 lines, $1.50 per...

Deaths, Funeral Notices, not exceeding 75 lines, $1.50 first insertion and $1.00 subsequent insertions. Each additional line 10c daily.

Any claim for rebate on account of error or omission must be made within 30 days from the date of the same, otherwise claim will not be allowed.

1 BIRTHS

JAMES—To Mr. and Mrs. C. E. James, nee Esther Ann Dickers, at Royal Jubilee Hospital, June 8, a son, 7 pounds 7 ounces. Mark Ernest.

5 IN MEMORIAM

HOPE—In loving memory of Lieut. "Tony" Hope, who was killed in action, June 11, 1944.

Gone from us his loving face
And his pleasant, cheerful ways
A heart that won so many friends
In bygone happy days.
Tho' his smile is gone forever
And his hand we cannot touch
We shall never lose sweet memories
Of the one we loved so much.

—Ever remembered by his uncle and aunt, Dot, Cecil, Jessold and Harry.

HOPE—In loving memory of... "Tony" who passed away June 11, 1944.

The dearest one the world could hold,
A cheery smile, a heart of gold.
To those who knew him all will know
How much we lost two years ago.

—Ever remembered by his Mother, Dad, Kay and Billy.

SIM—In loving memories of our son Robert A. Sim, who passed away June 10, 1944.

The blow was great, the shock severe,
We little thought his death so near;
Only those who have lost can tell
The sorrow of parting without farewell.

—Sadly missed by Ma, Dad and Sisters.

14 WANTED—FEMALE HELP

A WOMAN FOR IRONING AND HOUSE-cleaning. Telephone B 2619.

COOK, GOOD PLAIN COOKING, HOUSE-work, adults only, private home, sleep in or out. Wages $60. Phone E 3048.

CHAMBERMAID WANTED. APPLY Dominion Hotel.

COMPETENT GIRL OR WOMAN FOR mother's help. ... G 1300.

GIRL OR LADY FOR DRY CLEANING plant. Apply Standard Steam Laundry.

... wanted for full-time steady employment. Some part-time help needed. Apply Standard Laundry, 841 View.

EXPERIENCED SILK PRESSER WANTED immediately, full-time employment, or bright girl willing to learn. Apply Dry Cleaning Dept., Standard Steam Laundry.

EXPERIENCED STENOGRAPHER REquired two or three half days each week. Insurance office experience desirable. Box 8676, Colonist.

EXPERIENCED COOK-HOUSEKEEPER, no upstairs work, permanent position, excellent wages and comfortable home in Oak Bay. References required. G 3303.

Tuesday Radio Programs

	CJVI—900 kc.	CBR—1130 kc.	KIRO—710 kc.	KOMO—1000 kc.	KJR—950 kc.	KOL—1300 kc.
8:00	News	C B C News	News	Breakfast in Bedlam	Farm Forum	News
8:15	Good Morning	Melody Time	Farming	Traveltunes	News	Rise and Shine
8:30	Good Morning	Morning Concert	News	Sam Hayes	James Abbe	Western Serenade
8:45	Good Morning	Morning Concert	Nelson Pringle	Bob Nichols	Zeke Manners	Tropical Tempos
9:00	Shopping News	B.B.C. News	Kate Smith Speaks	Fred Waring Show	Martin Agronsky	Jerry Morris
9:15	John Beagle	Breakfast Club	Big Sister	Fred Waring Show	Sons of the Pioneers	Prairie Rand
9:30	Six for One	Breakfast Club	Helen Trent	Lone Journey	Breakfast Club	Take It Easy Time
9:45	Six for One	Medley Time	Our Gal Sunday	David Harum	Breakfast Club	Lindlahr Letters
10:00	Looking Glass	Happy Gang	Life Can Be B'tiful	Piano Melodies	News	Lyle Van
10:15	[illegible]	[illegible]	[illegible]	[illegible]	[illegible]	Morton Downey
10:30	News	Stars to Be	Young Dr. Malone	[illegible]	Tom Breneman	Arizona Joe
10:45	Home Profile	Lucy Linton	Road of Life	Art Baker	Tom Breneman	[illegible]
11:00	Make Mine Music	CBR Presents	Mrs. Burton	Guiding Light	Home Edition	News
11:15	Make Mine Music	Movie Music	Perry Mason	Today's Children	Ted Malone	Smile Time
11:30	George's Wife	George's Wife	Rosemary	Women in White	My True Story	Queen for a Day
11:45	Betty and Bob	Big Sister	Tena and Tim	Masquerade	Betty Crocker	Queen for a Day
12:00	Songs for You	Farm Broadcast	Our House	Women of America	Baukhage Talking	Studio News
12:15	Al Smith	Farm Broadcast	You're in the Act	Ma Perkins	Ethel and Albert	Yours for a Song
12:30	News	News	Burritt Wheeler	Pepper Young	Listening Post	Married for Life
12:45	Memory Time	Strings Stylings	Bachelor's Children	Right to Happiness	Music	Married for Life
1:00	Memory Time	Concert Hour	News	Backstage Wife	John B. Kennedy	News
1:15	Club Dairy	Concert Hour	Cecil Bally	Stella Dallas	Farm Journal	KOL Carnival
1:30	Red, White, Blue	Concert Hour	Evelyn Winters	Lorenzo Jones	Easy Aces	KOL Carnival
1:45	Red, White, Blue	Tomorrow's Artist	Aunt Jenny	Widder Brown	Ladies, Be Seated	KOL Carnival
2:00	Shopping News	Classic Hour	House Party	A Girl Marries	Jack Berch Show	Women's Way
2:15	Music Lovers	Sibelwyn Hobbes	House Party	Portia Faces Life	Radio Parade	Johnson Family
2:30	Music Lovers	Music Makers	Meet the Missus	Just Plain Bill	Music Makers	Stage Door
2:45	Music Lovers	Musical Program	Meet the Missus	Front Page Farrell	Church Hymns	Tello Test
3:00	Western Five	Western Five	Valiant Lady	The Road of Life	What's Doing?	Zeke Manners
3:15	Prairie Special	Echoes	Light of the World	Hymns of Praise	News	J J Anthony
3:30	Prairie Special	Serenade	Skyline Roof	Aunt Mary	Glamour Manor	Bill Owen Show
3:45	Prairie Special	B.B.C. News	News	Dr. Paul	Glamour Manor	Bill Owen Show
4:00	Aunt Mary	Jack Allison Show	Home Edition	Women's Secret	Bride and Groom	Johnny Barrett
4:15	900 Club	Toronto Trio	Housewives	News of the World	Bride and Groom	On Parade
4:30	900 Club	To be Announced	Melody Hour	Piano Melodies	Loyal Lamont	Music
4:45	900 Club	Stock Quotations	Evelyn MacGregor	Home Calendar	Loyal Lamont	I'm Your Neighbor
5:00	Sing Sam	Swing Carnival	Washington Report	Home Calendar	Songbook Serenade	Fulton Lewis
5:15	Newscast	Swing Carnival	Say It With Music	Music Shop	Art Museum	Rex Miller
5:30	Theatre Romance	Junior Concert	Hot Off the Wire	Time for Music	Intermission Time	Erskine Johnson
5:45	Theatre Romance	Junior Concert	News	The Baxters	Hop Harrigan	Prolirs
6:00	Toronto Symphony	John and Judy	You Were There	Note by Note	Terry and Pirates	Jerry Morris
6:15	Toronto Symphony	John and Judy	Around the Sound	News	Dick Tracy	Superman
6:30	Toronto Symphony	Fibber and Molly	Encore Theatre	Date With Judy	Jack Armstrong	Captain Midnight
6:45	Toronto Symphony	Fibber and Molly	Encore Theatre	Date With Judy	Raymond Swing	Tom Mix
7:00	Kostelanetz	C B C News	Book Adventure	Bob Hope	Green Hornet	Gabriel Heatter
7:15	Kostelanetz	News Roundup	News	Bob Hope	Green Hornet	Real Stories
7:30	Musical Program	Leicester Square	Open Hearing	Red Skelton	News	Ranier Ramblers
7:45	Musical Program	Leicester Square	Open Hearing	Red Skelton	Elmer Davis	Ranier Ramblers
8:00	Tomorrow's Stars	Winnipeg Choir	Danny Ross Show	Supper Club	Ed Sullivan	So the Story Goes
8:15	Parent's Magazine	Winnipeg Choir	Jack Smith Show	Fleetwood Lawton	Light Lyrics	Union Close
8:30	Benny Goodman	Winnipeg Strings	Romance Theatre	Replica	Clifford & Clark	Red Ryder
8:45	Benny Goodman	Winnipeg Strings	Romance Theatre	Frolics	What's Going On	Red Ryder
9:00	Green Hornet	Big Town	Big Town	Unannounced	Lum and Abner	Count of Monte
9:15	Green Hornet	Big Town	Big Town	Unannounced	Cowboy Joe	Count of Monte
9:30	Waltztime	Musicana	Hood Idea	Mystery House	Dark Venture	The Falcon
9:45	Waltztime	Musicana	Frank Coles	Mystery House	Dark Venture	The Falcon
10:00	Jumping Jacks	C B C News	Inner Sanctum	Fibber and Molly	Bob Wills	Glen Hardy News
10:15	Piano Sketches	Our Town	Inner Sanctum	Fibber and Molly	Bob Wills	James Crawley
10:30	News	Pacific Pianoforte	Your Doctor	Northwest Theatre	News	Harry Wood
10:45	Piano Music	Pianoforte	Evening Serenade	Northwest Theatre	Cecil Solly	Doctors Talk
11:00	Woody Herman	Opera Time	Star Final	News	Magic Hour	Fulton Lewis
11:15	Woody Herman	Opera Time	News	Crooners' Parade	Magic Hour	Northwest Theatre
11:30	Sign Off	Opera Time	Sports Cap	Pacific Story	Magic Hour	Northwest Theatre
11:45		Opera News	Famous Bands	Pacific Story	Magic Hour	Organ Moods

17 SITUATIONS WANTED—MALE

THOROUGHLY EXPERIENCED HOTEL clerk desires position at country resort establishment. Vancouver Island preferred. Forty years experience in all branches. Former purser of passenger steamers in ocean trade. Remuneration secondary to genteel and select resort. Could act as caretaker during closed or winter months. Well recommended. Box 8312, Colonist.

WELDING MACHINE, Gasoline Driven, for hire. Tank work, etc. E 4435.

17 SITUATIONS WANTED—MALE

MODERN FLOOR CO. — HARDWOOD floor layers, sanding and finishing, new and old floors. Free estimates. Phone B 3293.

NEW HOMES, ALTERATIONS AND REpairs. Estimates given. S. E. Waismiller. Phone B 1252.

PLASTERING AND STUCCO REPAIR; rooms replastered, stucco repainted. Estimates given. Phone E 9777.

21 PERSONAL

TO YOU AND ALL ADVERTISEments look alike. All workmanship does not. References gladly given on our past year's contracts. All workmanship guaranteed according to wiring regulations. Regular prices. Some material available for immediate disposal. For service and satisfaction, phone G 1836, or write to

RANDS' ELECTRIC
1000 Crescent Road, Oak Bay

29 LOST AND FOUND

FINDER KINDLY RETURN MY WALlet, ... reward, at Phone E 6042. P. J. Balman, 1314 Shelbourne Street.

FOUND—ON LILLIAN ROAD, 5 KEYS on ring stamped Great West Life. Phone E 1826.

FOUND, PAIR ROLLER SKATES ON Rayner Avenue. Phone G 4030.

LOST — MAY 27, OAK BAY GOLF Club or Empress Hotel, small dark green purse containing gold necklace, cheese (vase) amber color with rope pendant set with rubies and diamonds, 1 pair cultured pearl and diamond earrings, 1 sapphire and diamond flower-shaped ...

LOST ONE PAIR LADY'S SPECTACLES somewhere between Victoria Trio ... Fort St. and Woolworth Bldg., Douglas St. Reward. Box 8246, Colonist.

LOST — GENT'S WRIST WATCH, 15-jewel Phoenix, left on C.P.R. boat Saturday night. Reward. Ranning ... Court Apt.

LOST—SCARLET FELT KNITTING BAG containing knitting and spectacles ... Finder kindly phone E 6874.

LOST — OLDSMOBILE HUB CAP, Victoria or West Saanich Road. Box 7083 Colonist.

33 BUSINESS DIRECTORY

FRENCH POLISHING

FURNITURE, PIANOS, ORGANS, ETC., repolished, repaired, renovated. G. Francom, 858 Mason Street. G 2535.

GENERAL HAULING

JOE D. FORTIN & SON — TRANSFER and cartage. Phone E 6811.

FOR HIRE—FLAT-DECK TRUCK AND driver. Rates reasonable. Phone B 1735.

2-TON DUMP TRUCK, HAUL ANYthing, anytime. B 1063.

Dirt and cinders for sale ...

FUMIGATING

ALL INSECTS AND RODENTS IN YOUR home exterminated. Roaches, silverfish, moths, bed bugs, ants, mice, wasps. Vacation of premises unnecessary. Work done by experienced operator. PIED PIPER CO. Ltd., 849 Johnson. E 7911.

HOME SERVICE

MODERN HOME SERVICE
Windows, Floors, Gutters, Carpets, Paint Washing and Repairs, Etc. — ...

33 BUSINESS DIRECTORY

SAWS

LOCAL AGENT FOR I.E.L. MOTOR CHAIN SAWS
ALL KINDS OF SAWS FILED
ELECTRIC BANDSAW BRAZING
LAWN MOWERS SHARPENED
Lawn Mowers Called for and Delivered Promptly - G 6742
IRA BECKER
896 Cormorant Street G 6742
Nights G 6535

SLIP COVERS

SLIP COVERS, Curtains, Comforters, etc. 11 years' experience. Phone G 3869

34 PROFESSIONAL DIRECTORY

CHARTERED ACCOUNTANTS

JAMES PRICE & CO.
Chartered Accountants
914-16 Central Bldg., 620 View E 7623

CHIROPRACTORS

JOHN M. STURDY, D.C.
Registered and Licensed
Complete X-RAY Laboratory
618 View St. Phone E 5034

ELECTROLYSIS

REMOVAL of superfluous Hair, warts, moles. Stella Berner, 228 Bowe G 1601

SUPERFLUOUS HAIR AND MOLES Removed permanently by electricity. Success guaranteed. Dorothy Newman, Specialist, London, England. Practice established in Victoria 30 years. 303 Scollard Building. Telephone G 7642

OSTEOPATHIC PHYSICIANS

DR. VERNON B. TAYLOR, REGISTERED and licensed. 301-2-3 Jones Block, 723 Fort Street. Phone Empire 7031

PATENT ATTORNEYS

MARKS & CLARK, Patent Attorneys, 904 Bank of Toronto Building, Victoria

PHYSIOTHERAPY

H. R. LIVESEY, 616-8 PEMBERTON Building. Registered X-ray operator.

37 MISCELLANEOUS

CHECK UP
ON YOUR OFFICE SUPPLIES
Letterheads, Envelopes, Billheads, Statements, Ruled Sheets, Etc.
Don't Leave It Till the Last Minute
THE COLONIST
PRINTING DEPARTMENT
1211 Broad Street Victoria, B.C.

40 FOR SALE—MISCELLANEOUS

40A BUILDING MATERIAL

A FIVE-PANEL DOOR, 3 FT. 6 IN. x 6 ft. 6 ins.; 3-sash window frame, one sash 66 x 33 ins. and one sash 34 x 12½ ins.; two sashes 19 x 48 ins. No. 6, all new. Phone Colquitz 161T

CEMENT MIXER WITH RUBBER-TIRED barrow for rent. E 2200

KITCHEN CABINETS
HARDWOOD FLOORING
BIRCH PANELS
Built-in Furniture — No Waiting
BROTHERSTON BROS.
Elk Lake Furniture Manufacturers
Colquitz 182W

FIBREEN WATERPROOF PAPER

THE TOUGHEST PAPER ON THE MARKET, two layers of heavy kraft papers with a coating of pure asphalt between. Also in the centre is a criss-cross of pure sisal fibres. Has many uses. For sheathing, stucco base it is unexcelled; protecting and curing concrete; temporary partitions; lining coal bins or grain bins; lining poultry houses and barns; and also makes a good covering for machinery and goods which you store outside. Takes the place of a tarpaulin, as it can be rolled up and used over and over again. Try it once and you will use it again and again.
Roll 36 inches, 500 sq. ft. $7.00
Roll 48 inches, 600 sq. ft. $10.00

COPPER ARMORED FIBREEN

The protective value of pure copper at only one-fifth of the cost of heavy sheets. Consists of pure electro deposit Anaconda Copper reinforced with tough interlacing long steel fibres and bonded with two layers of heavy asphalt to kraft paper. For roof flashing, foundation damp coursing, door flashing, door and window openings, drip cap flashing, termite barriers, etc.
16 inches wide, per lineal foot 16c
30 inches wide, per lineal foot 30c

STEWART & HUDSON
Retail Lumber Yards
VICTORIA — DUNCAN — NANAIMO
Address All Enquiries to
605 Gorge Road, Victoria B 3151

MILL END ROOFING SHINGLES AND BUILDING PAPER
Red, Mineralized Surface
Stucco Base
1, 4 and 5-Ply Shingles
CAPITAL IRON & METALS, LTD.
1832 Store Street G 3434

R. A. GREEN LUMBER CO., LTD.
For Sash—Cabinets—Millwork
Duroid Shingles—Roofing
Masonite—Tile Boards—Plastic Mouldings
2851 Douglas Street. G 7314

40B CLOTHING, FURS, SHOES, ETC.

A LADY'S FAWN TOPCOAT, SIZE 16, $5; also two pairs shoes, brown Oxfords, 6½, and suede Vitality Shoes, 7½. Both for $3. Mrs. Scarff, 1020 Caledonia Avenue

GIRLS' TWO SUITS, EVENING dresses and afternoon dresses for sale. Quite reasonable. Size 12 and 16. G 3166

40D FURNITURE

ANTIQUE BOOKCASE AND SECRETAIRE, came out from England on the Labouchere in 1851. Call from 8 to 12 a.m. 1761 Eudlin Street, city

A LARGE CHESTERFIELD COUCH, new condition, $70. G 2715

BUNGALOW BED — IN GOOD CONDITION. Phone E 6407

CHEST OF DRAWERS, UNPAINTED, $9.00; eight-piece dining-room suite, $49.50. Reliable Furniture Store, 841 Johnson Street. "Out of the high-rent district to save you money."

GET YOUR CHESTERFIELD MODERNIZED and recovered. Workmanship guaranteed. Free estimates. Nagel's Chesterfield House, 830 Johnson Street. G 3049

HANDSOME MAHOGANY TABLE INLAID in intricate design on sides and legs with foreign fancy wood flowered top. Needs to be seen to be appreciated. 350 Herbinger Avenue

SEVEN-PIECE DARK MAPLE DINETTE suite, $140; round walnut dining table and six chairs, $90. Holland Bros., 921 Fort Street. Phone E 9017

SAROUK RUG, 4½ x 9 FT.; GREEN hand-made all-wool rug, 12 x 14 ft. Carpet and upholstery cleaning and repairs. Carpetorium. E 7861

SPRING SEAT SETTEE, LOOSE CUSHION, as new, $10; felt mattress, clean, $1.50. E 1844

SINGLE BED, SIMMONS, ALSO DOUBLE. Ritter anew. Phone B 3304

SUGGESTION FOR FATHER'S DAY
All-Metal Smoker Tables 39.75
Modernistic Two-Toned Light Maple Finish Smoker Stands with glass tray 16.50
Pedestal Style Marble Effect Base Smoker Stands $24.51
Hassocks—All colors and sizes, from 29.24
Green Leatherette Upholstered Slipper Foot Stools $11.50
PULL-UP CHAIRS. Wine colored tapestry, with strong arms $20.00
Bleached Modernistic-Designed Coffee Tables $21.50
Antique Copper-Trimmed Cellarettes. Per only $36.50
Walnut-Finish End Tables, with shelf. Price $18.75
Folding Card Tables $2.25
White-Enamel Lawn Reclining Chairs—With head pillow and foot rest $13.75
Large Garden Umbrellas $11.75 and $22.74
McLENNAN, McFEELY & PRIOR
1400 Government St. Phone G 1111

WE HAVE
THE FINEST SELECTION OF
WHITEWOOD FURNITURE
IN THE CITY
(Due to the lumber strike our supply has been stopped so purchase now.)
Several styles to choose from in kitchen chairs and tables, glass door buffets. Also wardrobes in several sizes.
This whitewood furniture is all ready to be finished in colors to suit your individual tastes and requirements.
VOGUE FURNITURE HOUSE
"Where Customers Send Their Friends"
968 Yates Street Phone G 3111

40 FOR SALE—MISCELLANEOUS

BUY UNPAINTED FURNITURE
AND SAVE MONEY
31 Only—Ice Chests. Each $12.00
12 Only—Coffee Tables (17x36x16). Price each $4.50
Hardwood Baby High Chairs and Trays. Price $3.75
Junior Beds $38.50
Full-Paneled Easy Cribs $14.50
Drop-Leaf Tables $9.00
Gate-Leg Tables $7.00
Bunk Beds, complete with springs and mattresses $48.00
For Quality in Unpainted Furniture
IT'S
1211 Government St. Phone E 8024

GREAT NEW SHIPMENT
OF
LOVELY COFFEE TABLES
Round, oblong, octagonal or any other shape top. Drop-end styles, separate tray tops. Rest of tables, Empire and Duncan Phyfe designs, mahogany, walnut and burl finishes. Every one a beauty of fine design. Ideal gift for the June bride.
STANDARD FURNITURE CO.
Right Through Yates to View

NEW SHIPMENT OF
2-Piece Studio Davenport Suites $149.00
Chrome Breakfast-Room Suites 109.50
Mahogany Poster Beds $37.85
Maple Dinette Suites (4 pieces) $158.00
Maple Studio Couch Suites $179.00
4-Piece Oak Dinette Suite $152.00
Occasional Chairs $16.95 to $32.95
Hooked Rugs (18x30) $1.60 to $3.95
HOME FURNITURE CO.
825 Fort St. (Above Blanshard St.) E 0231

FOR FATHER'S DAY
Remington Dual-Head Shavers $16.00
Remington Triple-Head Shavers $23.94
Smokers, from $6.65
Footstools and Hassocks, from $3.00
Trilite Reading Lamps, from $27.30
Bridge Lamps $13.65
MACDONALD'S, LTD.
"Where All Victoria Shops"
2121 DOUGLAS ST. (Cor. View) E 1171

CHAMPION'S, LTD.
727 FORT ST. PHONE E 8422
BUNGALOW BEDS
Steel walnut-finished beds, with strong all-metal spring, roll-edge mattress —

Dining suite, 6 pieces, one (leather-covered) seats $45.00
Combination oak buffet and china cabinet $32.00
WILSON'S ECONOMY FURNITURE
646 Cormorant Phone G 8015

5-PIECE CHROME DINETTE SETS
Hardwood gateleg table, with waterfall design and hairpin legs
ARROW FURNITURE CO. LTD.
1313 Government St. Phone E 8034

WE HAVE SOME VERY NICE CHESTERFIELD SUITES, WHICH HAVE ALL BEEN CLEANED, FROM $67 UP TO $153
LEADBETTER'S FURNITURE STORE
709 Johnson Street Phone G 4323
Free Delivery

40E MUSICAL INSTRUMENTS

A BEAUTIFUL DOMINION UPRIGHT piano, in a mahogany case, with bench to match, $300. Fletcher Bros., 1130 Douglas

DRUMS—COMPLETE SET OF DRUMS and traps. F. E. George Music Store

FOR SALE—NORDHEIMER PIANO IN very good shape, excellent tone, best cash offer. 906 Market Street. Phone B 1417

FOR SALE—E FLAT CORNET, WITH case and accessories. A1 condition, $30.00. G 6436

FOR SALE—PIANO, RUD. IBACH SOHN. Excellent condition. Beautiful tone. Phone G 5916

FOR SALE—ORGAN, RECONDITIONED, French polished. Evenings E 3332

KIMBALL UPRIGHT GRAND, PERFECT condition. Apply after 3 p.m. 189 Rendall

SEVERAL GOOD RECONDITIONED PIANOS, all guaranteed. W.P.T.B. terms. H. O. Cave Piano Store, 745 View. G 2512

UPRIGHT PIANO, EXCELLENT CONDITION, $200. Reating 15G

40F RADIOS AND REPAIRS

A BEAUTIFUL TONE RADIO PHONOGRAPH (Victor), also guaranteed, console and mantel radios, fully reconditioned. Phone us or come in and see our stock. Comet Radio Service, 789 Esquimalt Rd. B 3133

ANY RADIO REPAIRED AT BROWN'S in 48 hours. 1020 Tolmie Ave. E 4434

APPLIANCE and Radio Repairs in Your home. W. Chudy, 839 Johnson. G 4805

ALL RADIOS REPAIRED EFFICIENT and prompt. Guaranteed. Call G 3113

EXPERT RADIO REPAIRS. MEMBER R.R.I. Aaronson's, 1320 Douglas. G 3732

FOR COMPLETE SATISFACTION AND guaranteed workmanship, send your repairs to David Spencer, Ltd., specialists in radio services and members of A.R.T. of British Columbia. Phone E 4141 611 View Street

FOR RADIO TUBES CALL EC SOUND & Radio Service. Phone E 4731

HAVE YOUR RADIO FIXED NOW BY competent, experienced technicians. Quick service, standard prices. Fletcher Bros. G 7146

JUST ARRIVED — A LIMITED SUPPLY of Northern Electric table model combination radio phonographs. The biggest little radio value, $74.50. H. D. Mainwaring

JUNCTION RADIO SERVICE—REPAIRS by expert technician. Quick service. E 1823

KENT'S, LTD.—EXPERT RADIO SERVice by skilled technicians and the most modern testing equipment. Phone E 7144. 641 Yates Street

KENDAL Radio Lab. (Don Miller, prop.). Phone G 4711. 843 Yates, for radio and electrical appliance service. Del. service

PUSH BUTTON CAR RADIO, GOOD shape. Can be seen at Gavin Jack, 1317 Quadra St. E 8831

CALLING ALL SAANICH RESIDENTS!
THIS IS YOUR OWN PERSONAL RADIO SERVICE SHOP
QUADRA RADIO SERVICE
Corner Quadra, Cook and Cloverdale
TELEPHONE G 1401
For Prompt Pickup and Delivery Service

RENDALL RADIO LABORATORIES
Don Miller, Prop.
SERVICING — RENTALS
Pick Up and Delivery Service
PHONE G 4711
841 Yates St. (Opposite Atlas Theatre)

JAMES BAY RADIO
Res. B 6834. 501 Niagara St. Bus. E 1851
RADIO REPAIRS RADIO PARTS
USED TRANSMITTER PARTS

6-TUBE WESTINGHOUSE CABINET radio, also washing machine, order. $810. Erikson Street.

ALL RADIOS REPAIRED
HAROLD C. GEORGE - E 4431

40G REFRIGERATION SALES AND SERVICE

REFRIGERATION SERVICE
FOR COMPLETE REFRIGERATION service on domestic or commercial call Radio Appliance Co. G 6832, E 6461

40H GARDENS

ALWAYS PROTECT YOUR TREES AND flowers from Disease and Insects. CALL G 3316—J. W. DOWNING. Entomology, Horticulture

FLOWERS, VEGETABLES AND LAWNS—For results water with a solution of our guano fertilizer, $1 per sack delivered. Sidney Duck Farm. Card or phone Sidney 100

FOR ROCKERIES, POOLS, ROCK WALLS, gardening and lawns cleaned, cavity treatment, roses and small trees sprayed. Caterpillars our specialty. G 1817

LAST CHANCE TO SEE TALL BEARDED iris in bloom at Bielele, Ivor Road, by Conway off Interurban. Write for prices to R. A. Bellson, Glyn P.O., or phone G 1817

SPARE THAT ACHING BACK! GET weed freedom the easy way. Spray on De-Weed (concentrated 2-4-D), the permanent weed killer that does not harm grass. At your agricultural supply dealer

SAVE BACK-BREAKING WEED PULLing. Spray on DE-WEED (concentrated 2-4-D), the permanent weed killer that does not harm grass or grain. At your agricultural supply dealer.

40 FOR SALE—MISCELLANEOUS

40M BICYCLES AND MOTORCYCLES

AUTOCYCLE SPECIALIST—COMPLETE repair service. W. J. Gaunce, 1051 View Street. G 6033

BOB PADEN LTD.
For
BICYCLES and REPAIRS
SPORTING GOODS
FISHING TACKLE
WHEELED GOODS
848 Johnson Street Phone E 2810

BICYCLES—All sizes, repairs guaranteed. Government Street. G 6743. We call

BICYCLE FOR SALE—CAN BE SEEN AT James Bay Hardware

EVERYTHING IN BICYCLE REPAIRS. Harwood Ltd., 1419 Douglas. G 9811

FOR SALE—TWO 7.00X16 TIRES AND tubes. Phone E 7300, after 4 p.m.

INDIAN MOTORCYCLES
LATE MODEL MACHINES, BOTH British and American, on hand; priced correctly and guaranteed. See us.
H. SHANKS & SONS
921 Fort Street

PAINT JOBS, REPAIRS, TIRES, Accessories. 758 Fort Street. Phone G 7824

SEE US FOR GENUINE HARLEY-DAVIDSON parts service. Tires and batteries now in stock for most models. Brooklands Motorcycle Works, 877 Fort Street. E 3626

HARRIS BICYCLE STORE
New and Used Bicycles and Autocycles
BICYCLES TO RENT
Repairs, Painting, Welding
All Work Done by Qualified Tradesmen
758 Fort Street Phone G 7823

ROBINSON'S
BICYCLES PAINTED AND OVERHAULED
BICYCLES AND CARRIAGES FOR RENT
1220 Broad St. (Opp. Colonist) E 8213

40L STOVES AND RANGES

AAB'S FOR STOVES AND HEATERS
Nice Selection to Choose From
Moderately Priced
Stoves Bought and Sold
661 JOHNSON STREET G 5193

ALL-ENAMEL CAST IRON CIRCULATing heater, as new, $42.50. Carter's Stove Store, 623 Fort Street. Phone E 8511.

ALL KINDS OF STOVES AND HEATers—Wood, oil and coal burners. Clark's Second-Hand Store, 671 Johnson

ANYTHING IN GOOD STOVES, HEATers, oil heaters. See Palmer Stove Store, 618 Pandora. Phone G 6634

AUTOMATIC COAL STOKER, SECONDhand. Price reasonable. Box 0019 Colonist

CLARA JEWELL WHITE ENAMEL stove, excellent condition. H 3640

EAGLE OIL BURNER SALES, 748 Broughton. Oil burners installed and serviced. Oil racks made for oil burners. Constant level valves installed. For information phone evenings, R 1776

SOUTHALL STOVE CO.
SAWDUST BURNERS
COAL STOKERS - OIL BURNERS
STOVE and FURNACE REPAIRS
BOILERS
1321 GOVERNMENT STREET

STOVE, SIX HOLES, NICKEL PLATED, $10. Phone E 5182

WANTED — 500 RANGES. HIGHEST prices paid. Pedens Stove Store, 723 Johnson Street. E 1851

WANTED—OIL RANGE, IN GOOD CONdition. Apply Box 4791 Colonist

WANTED ELECTRIC RANGETTE, GOOD working order. Phone G 6995

6-HOLE MAJESTIC RANGE, WITH waterfront, perfect condition; also Albion coal or wood heater. 740 Snowdon Avenue. Marigold. Colquitz 178X

40M MACHINERY

INTERNATIONAL T.D.-40 BULLDOZER with Isaacson hydraulic angle-dozer. Phone G 9062

LUMBER AND TIE MILL COMPLETE, 3-drum gas donkey (convertible) powered with Chrysler T-120, with full rigging and runners. P. S. Bongha, 2657 Shelbourne St.

6) I.E.L. POWER (CHAIN) SAWS, 5-H.P. and 1 6-h.p. Cash or trade for a car or truck. P. S. Bongha, 2657 Shelbourne

40O FARM IMPLEMENTS

TRACTORS AND ROTARY TILLERS REpaired and serviced. We call. G 6761.

40S MISCELLANEOUS

EXTRA GOOD BEDS

ALMOST NEW BEDS, THEY ARE double size and we have three of them alike. They have extra fine all-metal springs and good mattresses; the complete units can hardly be told from brand new. Price $27.00 each complete. We also have a good selection of single, three-quarter and double beds complete with springs and mattresses ranging in price from $10.00 to $19.00 complete. If you need beds, this is the place to find them. Gray's, below Government Street, across street of the new Churchill Hotel.

GRAY'S USED FURNITURE STORE
1121 Langley St. B 0814

A REAL GOOD BUY—A SEVEN-TUBE mantel radio has everything, $35; Sweetheart Baking rod, $7.50; ice cream freezer and scoop, good condition, $5. Call in at Jack's, 1421 Broad Street

ALL ELECTRIC APPLIANCES REPAIRED. Efficient and prompt guaranteed service. Vacuum cleaners, all makes, all models. Kenmaine. G 3116

A. B. C. BEATTY, CONNOR, EASY, Maytag Wringer repairs a specialty. Wringer rolls in stock. Taylor & Co., 826 Fort

A FINE SELECTION TRAVELING steamer cabin trunks, new condition, guaranteed. 970 Meares Street (near Pantorium)

ALL TYPES OF RUBBER STAMPS manufactured by Robinson Fry, oculistic. The Bee. Phone E 0814

ATTENTION — WRINGER ROLLS FOR most makes electric washers. Taylor & Co., 826 Fort

ALL MAKES VACUUM CLEANERS REpaired, belts, brushes, etc. Taylor & Co., 826 Fort

ALL MAKES REWIRING MACHINES Repaired, parts, needles, oil. Taylor & Co., 826 Fort

ATTENTION — SINGER WHITE RAYmond (used) sewing machines. Taylor's, 826 Fort Street

ALEXANDER FOR THE BEST SOIL, cinders. Phone G 5779

A1 SOIL, REAL GOOD MANURE, CINders. G 3486

BRONZE MEMORIAL MARKERS, URN plates, etc. 72 Montreal Street. F 7705

COMMERCIAL ELECTRIC SPRAY painting outfit, never used, complete with all parts, and mounted on rubber wheels, cost $350 in New, built, will sell for $350 or best offer. Box 9189 Colonist

CINDERS, SOIL, MANURE—IMMEDIATE delivery. F.O.G. Express. H 1525

CHEST CARPENTER'S TOOLS, ALSO garden tools. After 6 o'clock. H 6217

COW horse manure. Black top soil. Road and washed gravel. H. Simpson, B 2285

CINDERS DELIVERED, $1.00 YARD. Phone H 1961

EXPERT ELECTRICAL REPAIRS
Washers · Toasters · Irons
Vacuum Cleaners
Installation of Door Bells or Chimes
If you have any electrical problems let us solve them. We guarantee Prompt Service - Efficient Workmanship
Free Estimates Upon Request
DeKELVER ELECTRIC SHOP
PHONE B 7400

ELECTRIC BROODER, AG-METAL, $12.50. Grandview Sheet Metal, Vancouver, B.C.

EASTMAN POCKET KODAK, No. 4, F1 lens, $30 or offers. E 7770

FOR SALE — TOP SOIL, GRAVEL, manure, fill and cinders. General hauling. R. C. Walker Trucking Outfit. Belmont 40X

FOR SALE—MAGAZINE DISPLAY RACK, 16 feet long, two flats and four uprights. Will hold 300 titles. Bargain. Rus Drout, Newsstand. G 3434

FOR SALE—PAINTING BY B. CHAPPA, 2 feet by 3 feet. Mount Temple from Ross Valley, Cal. Phone G 4263

FISH NETTING—PROTECT YOUR strawberries and cherries. Orders at 1400 Finer Street. G 4786

FOR SALE—KOHLER LIGHTING PLANT, 1500 watt, 11X volt. In good running order. Box 8937, Colonist

40 FOR SALE—MISCELLANEOUS

FOR VENETIAN BLINDS AND SUPPLIES. Pacific Venetian Blind Co., 1113 Fort

GENERAL ELECTRIC VACUUM CLEANer, $58.50. Fluorescent piano lamp with chrome neck and metal base, $27.00
FLETCHER BROS.
1130 Douglas Street

G.E. PHOTO-ELECTRIC EXPOSURE meter and case. Used less than a year. Price $37.00. Phone G 6772

GRASS CATCHERS AND CLIPS. Grandview Sheet Metal, Vancouver, B.C.

GOOD ROAD GRAVEL, DELIVERED. Phone Colquitz 180X

IMMEDIATE SERVICE AND GUARANteed workmanship on Beatty Specialists on all Beatty washing machines, etc. Have your Beatty washing machine rebuilt in our modern rebuilt plant. We pick up and deliver.
McLENNAN, McFEELY & PRIOR, LTD.
Established 1859
1400 Government Street Phone G 1111

ICE BOX, WELL MADE, IN USE ONE season, $15. E 5003

LAWN CHAIRS, CIRCLE BACKS, painted and unpainted, really smart. B & M Woodcraft, 802 Johnson. E 8541. Bros. Khatbali drug store

LADY'S KIDT—SIZE 36-38, CAMERON Tatton, practically new, $15. Silver fox fur, perfect condition, $90. E 9297

LIGHTWEIGHT ROUND-RUNG WIRE reinforced ladders, 10, 12, 14, 16 and 18 ft. Richardson & Revercombe Ltd., E 6811

LARGE SIZE SINK FOR SALE, WITH back, or exchange for smaller size. 1120 Slater St. G 8754

LAWN BOWLS, COMPLETE SET, 5 1-16. Composition bowl. Made by R. G. Lawrie, Glasgow. E 3799

LAWN ROLLER, ALSO QUANTITY OF split granite, 3 yards, $10 delivered. G 2193

LARGE DISPLAY SHOW-CASE, $150—Fletcher Bros., 1130 Douglas. G 7146

LARGE-SIZE WHITE ENAMEL ICE Frigidaire. Rockwell tired. G 5330

LARGE ELECTRIC HEATER, 220 VOLTS, three-heat. Phone G 1007

MONAMEL — THE MODERN INTERIOR finish. For floors and woodwork, walls and ceilings, in bathrooms and kitchens or wherever extreme durability is desired. It is heatproof, acidproof, alkaliproof and waterproof. General Paint Store, 1865 Douglas Street. E 0014

MASEIN—REFER TO DOG COLUMN

NEW TIRES ARE SCARCE. TAKE ADvantage of our large stock of 5.50x16 and 6.00x16 used tires and tubes. McLEOD-LUMSDEN MOTORS LTD. Yates and Quadra G 1143

NEW HOME COCKTAIL BAR, RED with black top, veneer paneling, $48.50. G 2773. 8-11 a.m. Tuesday

NEW CEDAR CHEST. EUST STUDIO couch, boy's bike, two Spanish guitars. E 7049. 909 Kings Road

OAK OFFICE DESK AND SECTIONAL bookcase. Phone G 6700

PARAGON PLASTIC PRODUCTS
LTD.
"Manufacturers"
Anything in Plastics
Coffee Tables · Boudoir Lamps
Display Fixtures, Etc.
1814 Wharf Street Phone E 5141

PORTABLE GRAMOPHONE (VICTOR), electric vibrator, new silver cabinet. Phone E 8370

REFRIGERATOR REPAIRS
Prompt Service—Guaranteed Workmanship
HAROLD'S REPAIR SHOP & HER ELECTRIC
We call for and deliver - Phone B 8435

ROTTED HORSE MANURE DELIVERED, $4 a load. Empire 8214.

RUBBER STAMPS QUICK AT DIGGON'S.

STRAWBERRIES — WE ARE TAKING orders now for berries and will deliver in the order they are placed. J. R. Combe, East Saanich Road, or phone Keating 6W

SMALL ELECTRIC CONCRETE MIXER on trailer for rent, $3.00 daily. G 8364

STRAWBERRIES 25c POUND. BUY BY the pound and get two-thirds more for same money. Eaton, Tanner Road, Keating

SMALL HOUSE ORGAN, 4 ICEBOXES, banjos, brassware. Zarry's, 1310 Government. D 8791

SAILS, BOAT COVERS, LAUNCH HOODS made to order. P. Jeune & Bro., Ltd., 570 Johnson Street. G 4632

SEWING MACHINE REPAIRS—WE REpair and overhaul all makes of sewing machines. Estimates free. Phone E 8413

SUPER VALSPAR ENAMELS AND VARnishes, for exterior or interior. Of Blaneland's, 460 Fort Street. G 1914

STRAWBERRIES FOR SALE—BASKETS supplied; bring boxes or crates to put them in. 247 Crease Avenue

SCRAP—ENCYCLOPAEDIA BRITANNICA, 25 volumes, complete, including maps and index. G 7815

TWO SINGLE SPRING MATTRESSES and one pair jodhpurs, size 14, 1 pair gold Blades and 1 desk. G 7400

THREE ACRES STANDING VETCH, EXcellent crop. J. R. Sutton, Tanner Road, Keating

TOP Soil, $10 a Load; Clay Fill, $4 a load. Delivered. General hauling. E 5261

THE VERY BEST WELL ROTTED manure. Phone Colquitz 184X

USED McCLARY RANGE—WITH SAWdust burner and hot water coil and stand, installation and pipes. Furnace sawdust burner coil and add-a-pipe. Reliable gas water heater. Fireplace. Two casement windows and Dumbarton heater. Chest of drawers. Kitchen cupboard set. Wardrobe. Curtain rods. More. Phone R 2803

WOODWORK IS OUR TRADE. HOUSE hold, office, warehouse, boats or any idea you have. We build to your specifications. Richardson & Revercomb. E 6811

WINNIFRED COUCH, NO MATTRESS; 3 kitchen chairs. Box 1902 Fort. Suite 1

BUILDER'S TRANSIT
Scarfell make, complete with tripod. New Only $143
Apply Mr. & Mr. Toni Dept.

INTERNATIONAL CUTAWL MACHINE
For artists, architects, window dressers, sign shops. Will cut and bevel almost anything. Price $139
McLENNAN, McFEELY & PRIOR
1400 Government St. Phone G 1111

A FINE SELECTION TRAVELING STEAMER CABIN TRUNKS, new condition, guaranteed. 970 Meares Street (near Pantorium)

.22 RIFLE REPEATER AND SHELLS, brand new, $15. G 0900

100 FEET OF 4" GUTTER FOR SALE. G 8864

41 WANTED—MISCELLANEOUS

ACTIVE TRADING & FURNITURE COMPANY
REQUIRES IMMEDIATELY
ALL Kinds of Furniture, Tools, Stoves, electrical equipment, etc. We buy ANYTHING, or will sell it for you on consignment. Out-of-town inquiries answered.
1919 Government Street Phone R 3812

A SOUND way to dispose of your unwanted or better household effects is to have it sold by auction. Consult FREEMAN of LONDON, 1814 Oak Bay Avenue. FIRST. Complete homes handled by auction or can purchase outright for cash. Phone E 6113

ALL-ELECTRIC APPLIANCES, FURniture, tools, motors, anything of value bought, sold, exchanged. Best prices. G 3116

A REPUTATION FOR PAYING HIGHEST prices for rags, bottles, tools, stoves, furniture, or anything you wish to dispose of. We call anywhere any time. H 5025

ALL YOUR OLD FURNITURE, TOOLS, radios, bottles, rags and useful things. Good prices paid. E 0359, E 8848. We call

ANYTHING IN STOVES WE PAY highest prices and will call anywhere in the city or vicinity. Phone G 6633

ATTRACTIVE PRICES PAID FOR OLD silver, china and plate. Will call. Belmont 41V. P.O. Box 72, Victoria

CASH FOR SCHOOL BOOKS—AUTHORized text books in good condition wanted by Diggon's

CASH FOR SMALL CAMERA, ANY condition. Camera Exchange, 1109 Broad

CASH for old office furniture and equipment. Diggon's, 1206 Block, Gov't

GOOD CARPET, 8x9 OR SMALLER, wanted. Phone E 6534

HIGHEST PRICES FOR YOUR OLD gold. Rose's Ltd., 1317 Douglas

IF YOU WISH TO DISPOSE OF YOUR furniture, etc., consign to modern new sale us. We either buy outright or sell for you. Fred Smith & Co., Auctioneers. G 4013

OLD COINS WANTED—YEAR 1850 OR 19 hundred. 1815 Dunsmuir Street.

41 WANTED—MISCELLANEOUS

HOT BOTTLES, PROMPT SERVICE, eastern berries included. Phone E 8363

REFRIGERATOR, ALSO MILKSHAKE machine. Phone B 4561

WANTED—TWO BALES ALFALFA HAY or equivalent amount. Also hay cutter. Farm if possible delivered to Banks, 3900 Desert Rd.

WE BUY ESTATES OF JEWELRY AND antiques. Large or small. H. A. McLeod Co. Ltd., the Old Gold Shop. G 2736

WANTED — TWO-BURNER OAK STOVE with oven, good condition. 72 Moss Street

WE BUY ANTIQUE FURNITURE, STERling silver and Sheffield plate. Century Arts Shop, Government and Yates. E 1822

W... must be in good condition. Phone B 1207

WANTED — MEN'S USED CLOTHING. Best prices paid for men's suits. E 5811

WANTED—PAIR LADY'S BOOTS, GOOD quality, size 7 to 7½. Box 8700 Colonist

WANTED — USED FURNITURE. ROLland Bros., 834 Fort. E 0913

WANTED — RANGE RICE BURNER IN good condition. E 7987

WANTED — MAUSER RIFLE OR ACTION. Box 8957 Colonist.

42 POULTRY AND LIVESTOCK

42A POULTRY AND SUPPLIES

ATTENTION EGG SHIPPERS — THE Farm Produce Co., 619 Pandora Ave., now wants to increase our egg shippers. We pay the freight, give you an accurate grading, mail your cheque weekly. For satisfaction and prompt returns ship us today. Phone G 5833

ALL KINDS POULTRY WANTED. Phone E 3407. 636 Queen Street.

HATCHING EGGS—NEW HAMPSHIRE from selected two and three-year-old birds. 21 setting. Reatley Stall 47 Public Market, Wednesdays and Saturdays

10 NEW HAMPSHIRE YEARLINGS. Bellys breed, good layers, $18. Dallas Road, in the rear, after 4 p.m. please

42B HORSES

FOR SALE—TWO VERY KEEN SADDLE horses. Apply 849 Kelvin Road

ONE GOOD FARM TEAM, HARNESS, wagons, plough, harrows, mowing machine. Apply J. Holmes, Gordon Head. Phone Albion 83X

42C CATTLE

FRESH COW, SECOND CALF. ALEX Turner, Belmont 6X.

WILL PAY $1 TO $5 FOR DAY-OLD calves, preferably heavies. Phone Belmont 28R

42D DOGS

ATTENTION! — DOGS AND CATS boarded in Victoria's newest, most modern accommodation. Sanitary individual quarters for 50. Dogs bathed and delivered. Oakcrest Farm Kennels, Burnside Road, ½ mile past Helmcken. Colquitz 182M

BEAUTIFUL COCKER PUPPIES, ALL colors, distemper immunized. C.K.C. Reg. Oakcrest Kennels, Burnside Road, half mile past Helmcken

BULLDOG PUPPIES — C.K.C. REGIStered. One male, one female. G 2616

BLONDE COCKER SPANIEL, SPAYED. Reasonable to good home. E 7297

CAIRN AND LABRADOR PUPPIES. Major Herbert Hillbank. Phone Cobble Hill 1X2

DOG AND CAT BEAUTY PARLOR—Stripping, trimming, bathing and deflealing. Mrs. H. W. Mallish, Colquitz 4M or F 2790

DOGS AND CATS BOARDED—MRS. H. W. Mallish, Colquitz 3M or E 2290

MASEIN—AN AMAZING AND PROVEN remedy used extensively in South America for relieving mange and other skin diseases common in dogs. Try it on your pet. Watch the results. Sold at most druggists, feed stores and pet shops.

MELITA KENNELS—CAIRN TERRIERS, puppies, stud. 4024 Raymond Street. Phone Colquitz 282 Q

NULIFE ELOOO ALTERATIVE FOR skin irritation, eczema, poor coat. At drug stores and pet shops.

PUREBRED GOLDEN COCKER SPANiel pup. Phone E 2461, mornings

SEE YOUR DOG THROUGH TO healthy happy old age by giving him Karswood Condition Powders once a week. This tonic remedy contains iron, phosphorus, iodine, tonic salts, sulphur, calcium. Karswood Condition Powders are sold at drug stores and pet shops.

TEDDY BEAR, "DUTCH KEESHOND" puppies, distemper immunized, C.K.C. Reg. Oakcrest Kennels, Burnside, half mile past Helmcken

TWO FOX TERRIER PUPPIES, PUREbred. E 2472

YOUNG PARROT, ALSO REGISTERED wire-haired terrier dog, one year old. Phone B 3304

42E CANARIES

WISH TO CONTACT BREEDERS OF budgies, Black Masks, Finches, etc. Ladeview Aviary, 3714 Sperling Avenue, Burnaby, B.C.

42X MISCELLANEOUS

EMPIRE FARM AND GARDEN TRACtor, new, complete with plough, cultivator and disc. Box 603A Colonist

FOR SALE — TWO HAY RAKES, ONE Massey-Harris, one Deering, both A1 condition. Fain Wilson, Saanichton Road, Saanichton

WANTED—A GOOD HAY RAKE. WHITE, Keating and West Saanich

46 HOTELS

THE GLEN ROSE HOTEL
1652 Newport Ave., in Oak Bay
Victoria, B.C.

A DISTINCTIVE PLACE FOR TRANsient and residential guests.
Proprietress Mrs. Grace F. Sea
F 0885 and G 0710

CLOVELLY GUEST HOUSE—IDEAL LOcation. Beautiful furnished rooms for tourists. H 0805

ROOMS AVAILABLE DAILY OR WEEKly rates. 870 Yates. Phone G 3787

SHAWNIGAN LAKE
SHAWNIGAN BEACH HOTEL
INFORMATION and RESERVATIONS
Phone Cobble Hill 34
ENLARGED DINING-ROOM
NEW ROOMS

STADACONA GUEST HOUSE, CLOSE IN. Accommodation daily or weekly. Meals optional. Phone E 6533

THE BIRCHWOOD, 1237 OSCAR ST.—Rooms available. Daily or weekly rates. E 1171

JAMES BAY HOTEL
YOUR FRIENDLY HOTEL, NOW open by day or week. Dining room in connection. G 7111

VILLA DU REPOS — TOURIST ACcommodation. Richardson. Gonzales bus service. 836 Foul Bay Road, Victoria, B.C. Phone E 0911

ST. MARY'S PRIORY GUEST HOUSE
(The Glenshiel Hotel)
606 DOUGLAS STREET, VICTORIA
A residential hotel especially designed for people past middle age. Large double and single rooms. Suites with private bath.
PHONE E 4164

ATTENTION TOURISTS
BEVERLEY HOTEL IN THE HEART OF VICTORIA.
Offers you fine accommodation and best in courtesy. Please write or phone for reservation. 724 Yates St. G 0676

"CRAIDMYLE," 1037 CRAIGDARROCH. Close in—Excellent Meals. Hot and Cold Water in Each Room. PHONE G 0811

47 ROOM AND BOARD

BETTER CLASS FURNISHED ROOM with board for two. Hot water radiant heat. Apply 4004 Rosebery

BRIGHT ROOM, FULL BOARD, SUIT workingman, close in. G 3190

IN A CLEAN REFINED HOME FOR ONE working man. H 0098

PLEASANT ACCOMMODATION - FULL board, suitable for one or two professional or retired business people. Private Home. Phone H 2326

ROOM AND BOARD FOR TWO WORKingmen, near to transportation. G 7201

WILL TAKE THREE CHILDREN IN country for holidays. Mrs. M. Currie, R.R. No. 4, Victoria, B.C.

48 ROOM AND BOARD WANTED

GENTLEMAN, A RETIRED FARMER, would like to arrange for good living accommodations in town or country for two months or longer. Would like to be near a good fishing stream. Address with particulars John E. Figge, R.R. 1, Box 735, Aptos, California.

48 ROOM AND BOARD WANTED

GOOD HOME WANTED FOR BABY girl, 1 year old. Craigflower district or Island Highway preferred. Phone E 3541

49 ROOMS TO RENT

49A FURNISHED

SLEEPING ROOM, FURNISHED, ON car line, centre. B 1206

1257 BASIL AVENUE—ONE BEDROOM for one or two sharing

50 ROOMS WANTED

50A FURNISHED

WANTED — TWO OR THREE UNFURnished ... must be in good condition.

2 ROOMS, GROUND FLOOR, KITCHEN privileges, Oak Bay preferred. Phone G 2616

50B UNFURNISHED

WANTED — A NICE UNFURNISHED apartment for permanent serviceman and wife—Phone G 7808

51 HOUSEKEEPING ROOMS TO RENT

SEMI-FURNISHED ROOM TO RENT, no objection to children. E 3017

$22.50 — CLEAN, LARGE FRONT partly-furnished room and pantry, with sink, gas, etc. Near Parliament Buildings. 236 Michigan Street. (Adults only.)

51A FURNISHED

A LARGE HOUSEKEEPING ROOM, newly decorated, suit two people. Phone B 0110

COMFORTABLE ROOM FOR QUIET business person; garage for car. 88 Wellington Avenue

FURNISHED SINGLE ROOM — TWO blocks City Hall. Quiet person. 893 Pandora Avenue

LARGE BRIGHT FURNISHED LIGHT housekeeping room. 1710 Pandora

NICELY FURNISHED HOUSEKEEPING room, close in. 945 Cormorant

TWO FURNISHED HOUSEKEEPING rooms, walking distance. Quiet working couple preferred. Phone G 3117

52 HOUSEKEEPING ROOMS WANTED

WANTED — LIGHT HOUSEKEEPING room for lady in quiet house, close to city. Box 8218 Colonist

52A FURNISHED

CLEAN COMFORTABLE ROOMS, apartment or house, permanent, reliable tenant. Wife willing to do light housework or mind child if necessary. R 1878

HOUSEKEEPING ACCOMMODATION for quiet family of three for July. Phone G 1108

QUIET ELDERLY COUPLE REQUIRE partly-furnished housekeeping room, permanent, on street level preferred; state terms please. Box 9051 Colonist

RETIRED, QUIET COUPLE DESIRE ONE or two housekeeping rooms or duplex. Have own linen and dishes. Best of references. Box 9190 Colonist

TWO YOUNG LADIES WANT LIGHT housekeeping room, central or close to transportation. Phone E 5015 after 7 p.m.

53 FLATS AND APARTMENTS TO RENT

LADY ALONE HAS NICE PRIVATE ACcommodation for middle-aged couple or lady. Box 9176 Colonist

3-ROOM FURNISHED SUITE, CADBORO Bay. G 4278

54 FLATS AND APARTMENTS WANTED

BACHELOR APARTMENT or Equivalent wanted as permanent home, refined business girl, abstainer. Box 6114 Colonist

COTTAGE, APARTMENT OR DUPLEX for about 10 mos. the occupancy by business woman. No children but two dogs. ... preferred. Unfurnished. B 2741

CITY VETERAN AND WIFE, NO CHILdren, need unfurnished duplex or apartment. Please communicate with Box 8031 Colonist

DESPERATE YOUNG COUPLE REquire modern apartment, duplex or house, furnished or unfurnished. Box 6115 Colonist

ELDERLY COUPLE DESIRE APARTment, two or three rooms, furnished or unfurnished. Box 9177 Colonist

NAVAL LIEUTENANT AND WIFE REquire unfurnished apartment. No children. Box 6305, Colonist

SMALL MODERN FURNISHED APARTment, good locality, for one quiet woman. References given. Box 8700 Colonist

THREE OR FOUR-ROOM APARTMENT, or duplex, furnished or unfurnished, required by young married couple by July 1. Phone E 1054

TENT FOR RENT, SIZE 8X10, $2 PER week. Phone G 1233

URGENTLY REQUIRED BY JULY 1—Three or more rooms or house. Furnished or unfurnished for permanent navy officer, wife and child. Phone G 0288

URGENTLY REQUIRED, JULY 1, BY quiet couple with 18 month-old child, furnished or unfurnished apartment or house. Good references. Phone G 0913

URGENTLY NEEDED BY EX-SERVICEman and wife three-room unfurnished apartment. Call G 0063

URGENT — 3 UNFURNISHED ROOMS needed for returned man and wife, no children. G 2278

WANTED BY RETIRED COUPLE SUITE of home furnished or unfurnished ... or permanently 2 bedrooms ... Box 9082 Colonist

WANTED — FURNISHED APARTMENT, serviceman, wife and child, five months ... Box ...

FOUR-ROOM APT. RELIABLE COUPLE. Best of care taken. Close in. Box 9150 Colonist

55 HOUSES TO RENT

HUTCHISON'S TRANSFER, EX-SERVICEMAN, furniture, light deliveries, quick service. Phone E 8912

McILRAINE BROS. TRANSFER LTD. — Furniture and piano moving, long distance removals, heavy hauling, storage, crating. 1207 Wharf. E 7188

SPEEDY AND EFFICIENT MOVING—Merchants Transfer & Storage Co. Phone G 4121

VACANCY, 30-MINUTES' DRIVE FROM Victoria. One vacancy in Summer cottages. Fully modern, beautiful 6-room accommodation. Dining-room service if desired. Grand view and quiet surroundings. For reservations enquire KING REALTY, 1212 Government St.

JEEVES BROS. TRANSFER & STORAGE. Furniture and Piano Moving. Local and Long Distance. Baggage, Packing, Crating and Shipping. Phone E 8237

55A FURNISHED

TWO OR THREE FURNISHED ROOMS with use of kitchen offered in exchange for services to elderly couple. Oak Bay. Box 9031 Colonist

TO RENT, NEW 4-ROOM BUNGALOW, from June 15 to August 15. Careful tenants. Elderly couple preferred. H 1713

55B UNFURNISHED

HOUSEKEEPING SERVED ... MOVING ... Phone G 1151 ...

57 WANTED TO RENT—HOUSES

URGENTLY NEEDED FURNISHED OR unfurnished, small house or apartment ... wife and two children ...

WANTED, SMALL COTTAGE IN OR near Victoria from July 1. Two adults. Phone G 4207

3 OR 4-ROOM COTTAGE ANYWHERE in Victoria or Island, permanent tenants, independent income. Box 9007 Colonist

57A FURNISHED

WANTED TO RENT ON LEASE BY naval officer, wife, two children, aged ... furnished accommodation ... Box ... L. H. Davis, 416 Holland Avenue, Ottawa, Ont.

57B UNFURNISHED

PERMANENT VICTORIA BUSINESSMAN, no school-age children, urgently needs four to six-room unfurnished house, longterm lease, and excellent care guaranteed. Phone B 1652 between 8 and 11 a.m.

UNFURNISHED HOUSE BY EX-SERVICEMAN, couple and seven-month-old baby. Box 9042 Colonist

UNFURNISHED HOUSE WANTED AT Cordova for steady occupancy. E 5066

WANTED BY AUGUST, COTTAGE OR house. One adult (lady), quiet neighborhood. Near transportation. References. Phone E 8585

5 OR 6-ROOM HOUSE, GOVERNMENT EMployee. Phone B 4044

59 OFFICES, STORES, HALLS TO RENT

FOR RENT—HALL SUITABLE FOR LECtures, concerts, dances, etc. Apply Meller Bros. Ltd., 614 Broughton Street.

59 TO RENT—MISCELLANEOUS

STORE SPACE WANTED, BUSINESS, downtown Victoria. Reply Box 8991 Colonist

61 SUMMER RESORTS

ISLAND VIEW — GOOD CABINS AND boats for rent, sale, cottage, ... Apply G. J. Powell, Adelaide Street, Crofton, V.I.

MRS. KERR, HILLSBORO HOUSE, Shawnigan Lake. Nicely furnished rooms. Board optional. Day, wk., mth. Cobble Hill 43 L2

"SUNNY SHORES" SOOKE—COTTAGES, cabins for your holidays. Address R.R. No. 2

TRAVELING? WE MAKE RESERVAtions anywhere. Victoria Travel Bureau

WANTED — A FURNISHED COTTAGE on lake from July 7 to 21. G 4249

65 AUTOMOBILES

ALL SIZES OF TIRE RELINERS AND shoes; also 6.00 x 16 Goodyear tires, 16-inch wheels for Ford, Chevrolet, Chrysler and trailers. General automotive and tire repairs. Retreading and used tires. Gavin Jack, 1317 Quadra St. Phone E 8831

AUTO BODY AND FENDER REPAIRS, car and truck painting, upholstering
VICTORIA AUTO BODY
Corner Douglas and Discovery G 4034

AUTO SALES FINANCED—S. W. MILLER & Co., 1610 Broad Street.

ENGINE RECONDITIONING SPECIAList. Get our prices. Complete job before install pistons, pins, rings. New engine performance. Best on gas and oil. CHET DOWMAN GARAGE, 731 JOHNSON

FOR AUTO TOP LEAKS OR CUSHION repairs see Ernie Sanders. Phone E 4815

FOR HARD-TO-FIND PARTS AND tires try Pacific Auto Wreckers, 827 View. E 7511. Cars wanted, all types

FOR SALE, 18-FT. CLINKER BUILT boat with inboard motor, $90. Phone Colquitz 6Y

HYDRAULIC HOIST, REAR END transmission, large motors, power take-off and universal. Clark's Auto and Truck Parts, 871 View Street. E 8041

"TARNOFF" DRY CLEANS YOUR CAR. No washing, no polishing. Brush it on and wipe it off. 16-oz. tin 80c, 32-oz. tin $1.00. At service stations, hardware and department stores

WILL TRADE 1942 HARLEY-DAVIDSON '45', for car of equal value. Phone F. Y. Bernard, G 0292, evenings

WE RENDER A
COMPLETE SERVICE ON
FENDER REPAIRS AND BODY WORK
PLUS A
WELL-EQUIPPED DUCO SHOP
NO AFTER JOB-SHOCK BECAUSE WE QUOTE YOU THE PRICE BEFORE YOU LEAVE JOB. DRIVE IN AND LET US ESTIMATE YOUR NEEDS AND QUOTE OUR LABOR CHARGES
McLEOD-LUMSDEN MOTORS LTD.
Plymouth, Chrysler, Fargo
Sales and Service
Yates and Quadra G 1143

TRACTOR OWNERS
ONE ONLY
WOOD SAW
FOR FORD-FERGUSON TRACTOR
$115
ALSO —
ONE
EXCAVATOR AND LAND LEVELER
$160
NATIONAL MOTOR CO. LTD.
816 YATES ST. PHONE G 6177

MOONEY'S AUTO BODY
We Are THE Specialists in Auto Body Repairs — Riveting and Frame Auto Painting and Upholstering
914 Cormorant Street Phone E 6177
1130 Vancouver Street Phone B 1613
NO JOB TOO LARGE OR TOO SMALL

MASTERS MOTOR CO. LTD.
See Us for
REPAIRS TO ALL MAKES
Quick Service
Also—
NEW BATTERIES
Guaranteed One Year, $4.60
MASTERS MOTOR CO., LTD.
915 View Street Phone E 2341

AUTOMOBILE FINANCING
Conditional Sale Agreements Discounted
Rates Reasonable — Quick Decisions
ISLAND FINANCES LTD.
1113 Broad Street Phone G 5172

FOR AN EXPERT SIMONIZING JOB
TRY
ANDERSON'S GARAGE
749 Johnson St. G 4824

4 TIRES AND TUBES, 16x6.00, GOOD condition, $30 at best offer. E 3607

65A FOR SALE

AUTOMOBILE INSURANCE IS OUR specialty. Ask for Mr. Rankes at Saanich Realty Co. G 6179. Even. E 2047

TRY OUR SPECIALIZED SERVICES
1. $1.00 lubrication on an inspection
2. Gas pumping for crankcase service
3. Engine tune-up service
4. Radiator circulation repair dept.
5. Washing, simonizing, steam cleaning
6. Fender, body repair and painting
7. Major repairs, sludge removal
8. Front end and brake repairs
9. Tire repairs and retreading
10. $10,000 parts and accessories store. Factory trained mechanics on the job. All makes of cars repaired
DAVIE MOTORS LTD.
Wholesale and Retail Farm Distributors
800 FORT STREET G 8154
Buicks - Pontiacs - GMC Trucks

WILSON & CABELDU LIMITED
New Car Sales and Service
CHEVROLET
OLDSMOBILE
CADILLAC
Chevrolet and Maple Leaf Trucks
G.M. Parts and Accessories
Cash for Your Used Car
WILSON & CABELDU LIMITED
935 Yates Street E 1107

FOR DODGE, DE SOTO, SALES and SERVICE
Complete Stock of Parts for Dodge Trucks
J. M. ROOD MOTORS
800 Johnson Street
Your Dependable Dodge Dealer

FORD V-8
MONARCH V-8
FORD TRUCKS
FORD TRACTORS
In stock: a new ... at National Motors, at 819 Yates St.
NATIONAL MOTORS LTD.
816 Yates Victoria

NASH
SALES and SERVICE
Complete Stock of Nash Parts
Specialized Nash Mechanics
Also Expert Repairs on All Makes of Cars and Trucks
VICTORIA SUPER SERVICE LTD.
Blanshard at Johnson Empire 1155

THE LAW DEMANDS GOOD CAR BRAKES. Drive In and Make Sure YOUR Brakes Will Pass the Test. Brake Testing Free.
JAMESON MOTORS LTD.
740 Broughton Street
Hillman — Studebaker — Rodeos

1926 BUICK SEDAN, NICE RUNNING order, good tires $200
THOS. ATKINSON GARAGE
817 Vancouver Street Victoria, B.C.

1932 AMERICAN AUSTIN, SERIAL No. 2122, selling $200, trade for larger car or light delivery, or will buy yours without trade. H. MacMillan, 1020 Yates. Before 11 a.m. B 1684

1930 BUICK WITH 1938 PICKUP body, serial No. 2305396. $300. Munro Lumber Sooke, T.1.

65 AUTOMOBILES

NEED A PICKUP?
1928 ESSEX STEEL BODY, GOOD condition. Pick this up now.
YATES STREET AUTO SALES
848 Yates Street R 1033

65B WANTED

A GOOD CAR URGENTLY REQUIRED by ex-serviceman, for business, 1935-36 or 37 preferred. Cash paid. Apply H. P. Wyse & Son, jewelers, 1321 Broad Street. Phone E 8643

A LATE MODEL SEDAN URGENTLY needed, top cash price paid. Phone D 2431

A GOOD RECENT MODEL CAR, CASH, for business. Phone G 3479

BEST CASH PRICE FOR GOOD CAR, any make or model, private. E 7322

... wanted for wrecking. Best cash price paid without delay. Parts of all kinds for sale. W. Frank Cameron, 651 View. E 9632

CASH FOR LATE MODEL CAR. EX-army officer has a job if he can procure car in very near future. E 3061

CAR WANTED, 1937 OR LATER PREferred. Urgent. Cash price. E 8843

CASH FOR '37 COUPE OR LATER. NO dealers. Box 6784 Colonist

I REQUIRE HEAVIER CAR FOR BUSIness. Prefer Buick '41-'42 sedan or sedanette. Call me for appointment. R 1923. Confidential

PRIVATE PARTY WILL PAY CASH FOR car in good condition. 949 Hampshire Road. E 2589

VETERAN URGENTLY REQUIRES light delivery or panel delivery truck for business, 1936 or later. Will pay ceiling price. Phone E 7424

VETERAN OF TWO WARS REQUIRES car, 1941 or 1942 model. Ceiling price, cash. Phone G 5876

WANTED—USED OR OLD RADIATORS. Highest prices paid. Victoria Radiator Works, 800 Fort Street. G 7714

WILL TRADE 1936 FORD TWO-TON flat deck truck in excellent condition, for good car of same value. Phone E 9891

ALL MAKES OF CARS WANTED
ANDERSON'S GARAGE
727 Johnson St. Phone G 8024

67 BOATS AND LAUNCHES

ANGUS MARINE SALES
AND SERVICE
Marine Instrument Panels
Best Equipped Outboard Repair Shop on the Island
SCRIPPS JOHNSON
1130 WHARF ST. PHONE G 1141

WANTED
CRUISER-TYPE BOAT, 40 TO 60 FEET, not over 10 years old, good power plant and condition. Cash. Will inspect immediately.
Send Complete Details and Picture to
CHARLES BIRKHVINE
1003 No. 46th Street, Seattle 3
Wash. U.S.A.

A REAL OPPORTUNITY
FIRST-CLASS COD AND HALIBUT boat at a bargain. 32x8, 4-H.P. Atlas marine engine, only 3 years old. Marine toilet. Sleeps 4 aft and 1 forward. Completely overhauled last February. Everything in good shape, including several new skates of gear. Cash price $1,000.
Apply MARINE SERVICE & SALES LTD.
Phone E 6216 1816 Wharf St.
Everything for the Fisherman

FOR SALE — SIX-CYLINDER GRAY marine engine, complete with clutch and accessories, recently overhauled and in first class condition. Can be seen at Davis Motors Ltd., 800 Fort Street. G 8154

FOR SALE 24-FOOT TROLLER, TWO berths, new Gray marine engine. Lots of room for gill-net drum. Phone Sidney 64M

INBOARD MOTORS REPAIRED AND serviced. We call and deliver. G 6381

NEW 14 FT. X 5 FT. 10 IN. CANVEL-built boat, centre board well and bored for propeller shaft. O. R. Hendrew, Sooke

OUR SPECIALTY — ROWBOATS, dinghies, 12 to 16-foot inboard boats
FOWLER BROS. SEACRAFT
840 Johnson Street

SAILBOAT FOR SALE, $100. MAY BE seen by appointment. Box 8861, Colonist

THREE H.P. AIR-COOLED INBOARD engines for sale. Ship Chandlers (McQuades) Ltd.

WISH TO SELL HALF INTEREST IN 40 trailer, 90 h.p. Universal engine. Will take trade for property. F. Demarra, Balmoral House, Douglas St.

WANTED — 12-FT. CLINKER BUILT rowboat. Phone G 3677

YEAR OLD CABIN BOAT, 6x27, $300, or nearest offer. At wharf, Deep Cove

VICTORIA MARINE AGENCIES
BOAT BROKERS
SEE US
IF YOU HAVE MARINE ENGINE PROBLEMS
545 Yates St. Phone G 4131

30-FT. GILLNETTER—SIMPLEX FORDson conversion, toilet, oil stove, drum and gear, in good condition
30-FT. CAMP TENDER, CATERPILLAR DIESEL COMPLETE
15-20 H.P. THORNYCROFT MARINE ENGINE AND PROPELLER IN GOOD CONDITION $175
VICTORIA MARINE AGENCIES
545 Yates Street Phone G 4131

NOR-CRAFT
Approved ... Dinghy ... Boat
11 ft. 6 in. Plywood Construction
Strong, Safe, Roomy
1 H.P. Air-Cooled Motor
Come in and See It at
WESTERN AUTO, 1300 Quadra Street

FULLY EQUIPPED TUG BOAT in first-class working condition, 36 ft., Fairbanks-Morse Diesel engine. Shipshape and ready for work. $5200
Ask for Mr. Johnson at
KER & STEPHENSON LIMITED
800 Government St. G 4137
Night Phone B 1307

7-FT. AND 11-FT. V BOTTOM OR flat bottom plywood dinghies. Richardson & Revercomb Ltd., 320 Queens

74 TIMBER BROKERS

THREE MILLION FEET CROWN-granted fir.
ALFRED CARMICHAEL & CO. LTD.
1213 Broad Street, Victoria

WANTED — TIMBER SUITABLE FOR cordwood. Box 7210 Colonist

75 BUSINESS OPPORTUNITIES

AUTO CAMP SITE OR ADDITIONAL cottages. Seven acres park-like land and fully furnished four-room cottage. Two acres cultivated, orchard, grapes, berries. Bulbs. 8 miles Victoria. Beside lovely lake and park. Never-failing well. Electricity available. Owner. Box 6180 Colonist

APARTMENT HOUSE, SINGLE SUITES furnished. Fine property, close in. Quadra basement, furnace, income $190 monthly, price $8,500. Also few suites Oak Bay, $10,500. 324 Scollard Building

AUTO CAMP, HOTEL, APARTMENT property or similar business wanted. Owners only. Box 1430 Colonist

BUSINESS IS MOVING TO PORT ALberni. Business premises on main street in this most progressive little seaport city in Canada. 27-foot frontage presently occupied by two commercial tenants on monthly basis. This situation is located property is definitely underpriced today at $8,000. Apply to owners, the Port Alberni Shipping Company, whose own premises adjoin this property. Box 467 Port Alberni

BUSINESS BLOCK DOWNTOWN LOCAtion, 3 double suites, 3 single suites, 1 store on ground floor, 9 vacant. Revenue shows 12 per cent. Full price $8,500, $4,100 cash, balance terms. Phone owner, 8 a.m. to 10 a.m. E 3083

FOR SALE—2-STORY FRAME BUILDing, 45x38x26, four years old and in splendid condition. Upper floor contains 8 offices, lower floor contains 8 offices. Two complete washrooms, furnace room with hot air furnace and circulating fan. Plumbing and lighting fixtures complete. Building rests on 12x12 stringers and can be readily moved. Bona fide applicants may arrange for inspection by applying to Box 9236 Colonist, giving financial references.

YOU'VE WAITED FOR
this thriving confectionery business in best residential section. No competition. Turnover $34,000 a year. Rent of store and nice living quarters on lease at $40. Price includes stock and is worth every cent of $7500
LUMBY LTD.
111 Pemberton Bldg. (Up 1 Flight)
E 1121 Res. Phones G 7860-G 8864

95 BUSINESS OPPORTUNITIES

EXCLUSIVE LISTING

GROCERY—DOING A NICE NEIGHBORhood trade, turnover about $60 Daily. Five-room suite for owner, long lease at $35 monthly. Price $4,500. For full particulars see Mr. Passmore, residence E 4233.

GROCERY—CLOSE IN. This business on a busy corner, has an average monthly turnover of $3,000. Good storage basement and refrigeration. Rent $27.50. Selling on account of sickness. Price $11,750. Please see Mr. Moyle or Mr. Beedhouse.

ISLAND INVESTMENT CO., LTD.
1000 Broad Street Phone G 7146-7

INCOME PROPERTY AND THREE rooms for owner with immediate possession. Rented suites furnished. Ten minute walk to City Hall. Nets over 10½% [illegible]

LOGGING OUTFIT WITH DONKEY OUT wires. Peavies, saws, axes, fire equipment. Roads house half mile from mill. Timber available. Cheap without timber. $3,000. G 4791.

NICE CLASS GUEST HOUSE, CENTRAL, good locality, fully furnished. Good revenue. No agents. Box 6055, Colonist.

PRAIRIE COUPLE WOULD LIKE ROOMing house or small apartment, good district. All cash. Box 6091, Colonist.

OAK BAY AVENUE

SMALL BUSINESS FOR SALE, CONSISTing of library, gifts, baby wear, etc. Rent $25 a month (lease for 3 years) including small living quarters. The price includes stock, gas range and gas heater. Possession immediately. Price for fast sale $3800

R. C. BENNETT
665 Courtney (Opp. P.O.) B 3615 G 5709

THIS IS AN AUTO CAMP IN THAT most desirable and much-tourist-frequented district of Qualicum, with 165 feet of Island Highway frontage and access to good beach close by. There is a comfortable home for owner and the cabins are all in A 1 condition. Briefly one of the best paying camps on Vancouver Island. $12,000. For further details phone Parksville 104 or write R. A. Roberts, Ltd. Branch Office, Parksville.

WOOD BUSINESS — 3-TON FORD truck equipped with a steel deck and rated box, also 5-inch hydraulic hoist [illegible] 5 h.p. in good shape [illegible] peavies and tools $1,250. Also available timber. Phone after 5 p.m. B 3823.

WOULD LIKE TO CONTACT VETERAN who could invest small capital in attractive proposition. Box 6396, Colonist.

SLEEPING ACCOMMODATION at aurer Near Jubilee Hospital. Good 8-room semi-bungalow, 3-piece bathroom and a 3-piece bathroom in first-class condition. HOT WATER HEATED. Grounds beautifully laid out, rockeries, pools, ornamental shrubs, roses, etc. TWO LOTS, one of which is ideally situated for an apartment house. Understand every room could be rented to nurses from the hospital at present privately occupied. Should show an excellent return on the investment. Price $11,500

SHARED SLEEPING ACCOMMODATION or NURSING HOME. In locality near C.P.R., Empress Hotel and James Bay Hotel, big 9-room semi-bungalow. Very solidly built and well finished. Privately occupied. Purchaser could either rent H. K. Rooms or try for overflow from Hotels as sleeping accommodation only, at daily rates of $2.00, and better for the larger rooms. We doubt if this house could be built today for $12,000. A home you would be proud to own. Too large for present occupant. We are authorized to offer it for sale at $6000

GARAGE SITE. View St., near Quadra, 60 x 120. Two houses on it pay the taxes and about 5% on the investment. Buy now, build later. Price $4500

YATES ST., near Vancouver, 60 x 120. Price $6500

REVENUE PRODUCING Business Properties, in centre of retail district. We have several interesting well located properties which should prove interesting to the large buyer looking for security.

Please ask for Mr. C. R. V. Bagshawe

THE B C LAND
& INVESTMENT AGENCY, LTD.
922 Government St. Established 1883

BUSINESS OPPORTUNITIES

Here are some ideal opportunities to become established in a lucrative business for yourself.

LADIES' READY-TO-WEAR SHOP in a very good residential shopping district. Some living quarters. Including stock $5500

SHOE REPAIR and Shoe Shop in good shopping district. Approximately $2,000 worth of shoes and good shoe repair equipment $4000

GROCERY STORE with very nice living quarters of four large rooms. Store is well equipped and well stocked, doing $7,000 monthly. An ideal opportunity to become established in Victoria $12,600

Which includes stock

COUNTRY GUEST HOUSE in a very popular resort district, exclusive. Clean, profitable and ready for operation. An opportunity to have a nice home and a profitable business combined. Present owner must sell because of ill health. Your enquiries would be treated with confidence.

AUTO COURT on main Island Highway. Five cabins, house for owner, store with stock of about $300 and gas pump. Net revenue monthly, approximately $100. Price is $10,300

Ask for Mr. Johnson at

KER & STEPHENSON
LIMITED
900 GOVERNMENT ST. G 4127
NIGHT PHONE B 1557

For Sale—Well established printing business, good contracts, machinery in first-class shape. This business can be purchased for $18,000

For Sale—Up-to-date cafe, fully equipped, daily return $100. Can be purchased on terms. Sale price $7500

For Sale—Grocery and confectionery store, with living quarters, also gas pump. Sale price $4750

For Sale—Grocery store with living quarters, gross revenue over $2,000 per month. Price includes building $10,500

Call Mr. Barnett

GEORGE RANDALL
1303 DOUGLAS ST. GARDEN 6109

RESTAURANT AND APARTMENTS

Close in Victoria. Tourist business, also wonderful possibilities to see nothing of already local trade. Revenue from furnished apartments and extra store approximately $100 a month. Illness is the only reason for disposing of this property.

PRICE $[illegible]

(Please ask for Mr. Reed Palmer)

SAANICH REALTY CO
1515 DOUGLAS STREET (Near The Bay)
Phone G 8175 or Evenings E 5807

$11,600—LARGE GROCERY BUSINESS with some hardware lines, situated in densely-populated residential section. Turnover $40,000 per annum. This is really a fine business.

$12,000—SUBURBAN GROCERY BUSINESS with good living quarters. Turnover $34,000 per annum. Price asked includes building and fixtures. Stock will be sold at invoice.

$5250—SPLENDID DOWNTOWN RESTAURANT. We consider this the outstanding buy of today. Call and get full particulars at this office.

ALEX G HILL & CO
816 CENTRAL BLDG. PHONE G 5741

76 EXCHANGE—REAL ESTATE

NEW FIVE-ROOM BUNGALOW, VALUE $8,500, Gorge, exchange for bungalow, Mount Tolmie, Cadboro vicinity. 445 Walter Street.

POULTRY FARM FOUR ACRES FOUR miles from city. Modern bungalow, 7 rooms. Poultry house and outbuildings, stock and equipment. $10,000 or will trade part equity for good city house. Box 6190, Colonist.

77 LISTINGS CANCELED

NOTICE TO ALL REALTORS—LOT 11, Block D, Map 1147A, Sidney, is off the market. F. A. Thornley.

OFF THE MARKET, 30 GOVERNMENT, 927 St. Charles, 2400 Curdigan, 1519 Quadra. Sold by Van der Vliet, Cabeldu and May Ltd.

123 ONTARIO STREET SOLD BY Swinerton & Company. Your help is appreciated. For prompt and courteous service please phone E 7181.

77 LISTINGS CANCELED

901 ISLAND ROAD SOLD BY SWINERton's

1406 ELFORD STREET SOLD BY Swinerton's

30 SOUTH TURNER IS OFF THE market

78 HOUSES FOR SALE

A BEAUTIFUL 5-ROOM STUCCO BUNGALOW in Vista Heights. Built in 1939 of materials unobtainable today. In a picturesque floral setting with colorful rose arbors, rockeries, fishpool and well kept lawns. Spotless cabinet kitchen with tiled sink. Hardwood floors and copper piping. Garage in full basement. Truly $8500

JUST SEVEN YEARS OLD is this gorgeous Gorge style semi-bungalow of six bright rooms. Sitting-room with fireplace, dining-room, bedroom, sparkling cabinet kitchen and book room. Two bedrooms up with cedar-lined closets. Pembroke bath. Well landscaped gardens. Another of those hard to get homes, priced well below market at $7450

RETIRING?—Well just see this spotless cedar-siding Saanich home (no basement—no steps) with about ⅓ acre of expensive shrubbery, colorful perennials, fruit trees just loaded and a grand vegetable garden. Sitting-room has fireplace, two bedrooms, kitchen and dinette, Pembroke bathroom and lots of cupboard space. Garage, workshop and storeroom. This could not be duplicated for anywhere near the price asked of $5250

$1250 DOWN and balance like rent, buys two city cottages on one lot. One rents at $13. The other available for immediate possession. Complete with lino, blinds and curtains. If you've just got a low down payment this is your chance. Full price only $2950

TERMS AND POSSESSION ON ALL
VICTORIA'S HOME HEADQUARTERS

MARRIOTT REALTY
601 Central Building—G 3841, Eves. G 5101

POSSESSION 1 WEEK

A VERY SNUG 4-ROOM BUNGALOW ON nice lot. Living-room with fireplace, 2 bedrooms, kitchen with dinette and bathroom. A lovely little place. $3,000 handles $4300

A LOVELY HOME with Duroid roof on beautifully-cultivated lot off Oak Bay Avenue. Everything in perfect condition inside and out. Three bedrooms, automatic furnace in full basement. Terms arranged $5700

INVESTMENT PLUS HOME

DUPLEX—Separate entrances, both self-contained, in lovely Hollywood Crescent area. Possession of lower 4-room suite in 60 days. Terms arranged $5250

HOMERIL & COMPANY
307 Central Bldg. Cor. View and Broad
Phone B 1813, or Call R 4780. Eves. G 6760

MARIGOLD

ATTRACTIVE AND COMFORTABLE bungalow having a large living-room 16 x 16 with fireplace, also two bedrooms, bathroom and cupboard kitchen, all in first-class condition, and recently painted outside. Utility room and garage attached. Large lot with vegetable garden, fruit trees, flowers, etc. Just what someone is looking for. Owner occupied, early possession. $4200

RALPH H. WILSON
308 Pemberton Building Phone E 9012

ATTRACTIVE PREWAR SIX-ROOM house, white stucco. Marvelous view overlooking city. Entrance hall, attractive living-room with open fireplace, dining-room, fully modern kitchen and nook with adjoining utility room, den, two bedrooms, 4-piece bathroom. Hardwood floors, copper piping, hot air furnace. Wired for electric range. Lovely garden, shrubs, rockeries and roses. Lawn and fish pool at back. Close to schools and transportation. Price with terms, $8,500. Phone owner, G 5044.

JUBILEE HOSPITAL DISTRICT

COMPLETELY FURNISHED FIVE-ROOM BUNGALOW, possession 30 days, situated amongst the home owner-class neighborhood. Unusual circumstances make this an unusual opportunity. Full purchase price $4,900. Terms if desired.

ST. MARGARET'S SCHOOL DISTRICT

One of those splendidly preserved houses with an atmosphere of peace of mind so desirable at this time. Living-room with fireplace, large dining-room, kitchen, den, three splendid bedrooms. Full cement basement, furnace. Full purchase price $7,000. Terms if desired.

ESQUIMALT—FOUR-ROOM STUCCO BUNGALOW. Living-room with fireplace, two bedrooms, Pembroke bath. House and grounds beautifully finished inside and out. PRICE $4750

OAK BAY—FOUR-ROOM STUCCO BUNGALOW, grounds in nice condition. Dutch kitchen, price includes new stove and oil burner. PRICE $5,650. Cash $1,950. Balance easy.

FAIRFIELD INVESTMENT—8-room house, rented, possession 6 months, together with approved plans for duplexing. Full purchase price $2500

After hours G 6983

LANGLEY REALTY COMPANY
218 Central Building Phone E 5025

CHARMING UNIQUE HOME, OLD ENGlish Design. Suit retired people. Mount Douglas district. Owner and builder. Box 6194, Colonist.

DUPLEX, FOUR ROOMS UP VACANT, location and transportation good. $4,500. Owner G 6772.

DUPLEX, FIVE ROOMS AND BATH IN each, separate entrances, [illegible] in basement. Upper rented. Owner vacates lower. House 14 on acre of [illegible] $6,000. Phone E 5161.

DO YOU WANT THE IMMEDIATE POSsession of a super flat and good returns on investment of $9,000. Phone E 1271. No agents.

OAK BAY

FOUR-ROOM STUCCO BUNGALOW — About nine years old, with living-room, fireplace, nice cabinet kitchen, Pembroke bath, on basement, utility room with hot water heat, including new electric range and garbage burner. Nice garden and separate garage. Price (terms) $5950

Possession Two Weeks

R. C. BENNETT
665 Courtney R 0618
(Opp. P.O.) G 5709

FOR SALE, REAL FAMILY HOUSE, 3 bedrooms, large modern kitchen, living room, dining-room and full basement, furnace, beautiful gardens and lawns. Situated near bus and street cars and Willows beach. Apply Box 6204, Colonist.

FOR SALE—LOVELY HOME, 5 ROOMS and sun-room, basement, double garage. Wired for electric stove. Very nice garden, fruit trees. Sea view. Has to be seen to be appreciated. Near Sidney. $7,000. Box 6193, Colonist.

FOR SALE, FIVE-ROOM BUNGALOW in Gorge. Two bedrooms, utility room, all fruit trees and berry bushes. Immediate possession. Good condition. All cash. $[illegible]. Phone F 7396.

FOR SALE, PARTLY FURNISHED cabin, conveniently situated on Saanich waterfront. Apply between 6 and 7 p.m. No. 4 Cabin near Turpel's Ways or Point Hope shipyard.

HERE IS AN OPPORTUNITY TO get almost immediate possession of a modern four-room apartment with splendid view of water and mountains. Secure, close to transportation, and provide yourself with an income of $45 monthly. Waterfrontage for your boat, excellent garden, hot-water heating are a few of the desirable features of this property. Easy terms, $9,000. (No phone information, please.)

BROWN BROS. LTD.
[illegible] Fort Street

HIGH GORGE, HALF A BLOCK FROM bus and stores. Modern stucco six-roomed house. Large living-room with tile fireplace, oak floors, dining-room, three bedrooms, 4-piece bathroom, kitchen, dinette, sunporch. Cement basement, hot air furnace. Attached garage. Nice garden. $7,100. $3,100 cash, balance terms. Would consider late model car part payment. Box 6792, Colonist.

IMMEDIATE POSSESSION, GORGE RD. West. Superb nine large rooms. Well constructed. Hot water heating. Nice garden. Waterfrontage and superlative view. Real value at $8,000. Terms. Phone R 1273.

IMMEDIATE POSSESSION—FURNISHED cottage, on two lots, four rooms and bathroom. Fuel for one year, garden. $3,225. 1723 Christmas Avenue.

WONDERFUL VIEW—WATERFRONT

NINE-ROOM HOUSE, 2 BATHROOMS. Duroid roof. Rock wool insulated. Oil-O-Matic hot water heated, (800 gal. tank). Electric range. Pro. electric hot water. 2 fireplaces, quarter-cut border and floors, inlaid lino. Living-room 23 x 15. Large sundeck, sun-room, sliding windows. One of the nicest rock gardens with shrubs on Marine Drive. 5¼ miles City Hall. 3 lots with 3 road frontages. 2 garages. Taxes $131. $18,000 or reasonable offer thereabouts. No agents. G 1834 for appointment.

GORGE—NICE WHITE SIDING COTtage bungalow of 4 rooms. Including large living-room, open fireplace, sun porch, etc. Fruit trees. Large lot. Taxes $18. Possession within 30 days. $1,950 cash handles. Price $3250

$1,000 HANDLES PLEASING BUNGALOW of 5 rooms situated in city within 1½-mile circle. Nice large living-room with fireplace, master bedroom, smaller bedroom, dining-room, large bright kitchen, utility room, over 1,100 square feet floor space, good plumbing, hardwood floors. Among new homes. Close to bus. Summer house. Lot 60 x 120. Lovely gardens front and back. Close to park, extras included. Terms. Price $3800

[illegible] situation. Consists of living-room, dining-room with fireplace, nice kitchen, 3 nice bedrooms and bathroom upstairs. Full basement with garage and piped furnace, extra toilet in basement, new copper piping. Low taxes. Owner occupied. Quick possession. Price $4525

NORTH QUADRA DISTRICT — 3-MILE circle. Delightful small stucco bungalow, only 6 years built. Nice living room, open fireplace, 2 lovely bedrooms, Pemb. bath, bright cabinet kitchen, coved ceilings, tile sink, built-in frig. Matching garage. Lovely gardens. $2,500 cash handles, balance $[illegible] $[illegible] month. Hurry. Price $5150

ROCKLAND AVENUE—Spotlessly clean 6-room bungalow on 4 lovely lots. Property so laid out that three lots may be sold. Property nicely landscaped in lawns and shrubs. Basement. Handy to shopping and transportation. Early possession. Terms $5500

IMMEDIATE POSSESSION—In choice location. Fine 7-room residence. $80 revenue on 4 large upstairs rooms (if you desire to rent them) plus 3 rooms down for owner. Fireplace. Basement, furnace, tubs. Extra toilet. Lovely light floors. Good [illegible]. Many other features. A really sound investment from many points of view. For sale with 1 lot or two. Whole building now available. Terms. Price $6500

HIGH LOCATION — Situated among lovely homes is this 5-room bungalow consisting of large living-room with tapestried tile fireplace, large-size dining-room, bright cabinet kitchen and 2 bedrooms. Full basement with piped furnace, 4-piece Pembroke bathroom, garage and lots to be [illegible]. Thru hall. Duroid roof. [illegible] Beautiful property. Terms at $9450

OAK BAY—On quiet boulevarded street, a fine home of 8 rooms. All rooms large. Entrance and front hall. Really fine living-room. Tile open fireplace. N.W. floors. Four bedrooms. Lots of closets, cabinet kitchen. Double plumbing. A home of distinction and dignity. A lovely treed setting. Close to stores and transportation. Terms. Price $9950

DISTINCTIVE IN THE WORD — In Oak Bay, with wonderful unobstructed sea view, a delightful stucco home of 9 rooms. Oil-O-Matic hot water heating. Living-room 24 x 16, dining-room, den with fireplace, really up-to-date kitchen, wired for range, 4 beautiful bedrooms each with a superb view, up-to-the-minute triple plumbing. This home has a most pleasing atmosphere of privacy, dignity and beauty combined. Would cost thousands more than price asked to build it. Everything in absolutely perfect condition. Lovely summer house, landscaping, rockeries, etc. Fine basement, two-car garage, low taxes. Terms can be arranged. Price $15,000

THE VETERAN REALTY
718 View—B 6157 Evenings B 7532, G 6186

ULTRA MODERN
Close In

LOVELY 4-ROOM BUNGALOW WITH dinette and utility room. All rooms are large, coved ceilings, oak floors, main room beautiful tiled sink, full basement, hot water heat, make this a home really worth seeing. Built by a leading contractor 2 years ago. Within walking distance and on bus line. Quick poss. The price is reasonable at $8500

If you are looking for a nice small 4-room bungalow with no steps to climb, hot water circulating heat, Pembroke bath, large kitchen, sealing room, nice large lot, fenced and landscaped in lawns, fruit and vegetables, this will make a lovely home for older people, close to transportation, and you can have immediate possession. This home is just 6 years old. See her today. $5950

HOLLYWOOD CRESCENT

A DANDY 11-ROOM APARTMENT of the better class showing a good return on your money, rev. $1[illegible] per month and a nice suite for owner, all suites fully furnished in the best of taste. Full basement and furnace. Don't hesitate to see this lovely home as the price is very reasonable $8000

FARMERS

Here's a dandy farm of 13 acres, all cultivated, real good 5-room bungalow, all newly decorated, lots of out-buildings, present owner raising pigs. This property is well kept and you can make a good living here. It's close in, on the 5-mile circle, you can have immediate possession. We will be glad to show you this property. The price is cheap at $7000

Call Mr. Hallmark
(Formerly With A. E. Duke)
"Satisfaction Is Our Motto"

HOME IMPROVEMENTS LTD.
643 Yates Street B 1922

NEW MODERN HOME, 4 YEARS OLD, beautiful garden. Price $9,300. [illegible] Walter Ave.

OVERLOOKING PORTAGE INLET NICE [illegible], practically new cottage with living-room, one fire bedroom, kitchen and porch. Basement, nice [illegible]. Enough [illegible] and wood for one year. Also boat and canoe.

IMMEDIATE POSSESSION

JOHN GREENWOOD
[illegible] Broad Street

CLOVERDALE SMALL FOUR-room bungalow, cement basement [illegible] and possession 30 days. $1,800 down, balance $3,600, $39 a month. [illegible] Phone B 1[illegible]

POSSESSION 3 WEEKS — 5-ROOMED shingle bungalow with full cement basement and additional room, situated on two lots. High Quadra district, close to school, transportation, etc. Cash $4,000, mortgage $3,000. Phone G 7070.

SEAFRONT — SECLUDED LUXURIOUS home, a view that is beyond our [illegible] powers of description. Price $14,800

FAIRFIELD. Overlooking the [illegible] Olympics, eight-room home. Price $8000

FIVE ROOM STUCCO BUNGALOW in good location. Fully modern [illegible] nice garden. Price $7250

GORGE—Attractive 4-room stucco [illegible] in nice trees. Price $5500

GORGE. [illegible] room [illegible]. Basement and furnace. [illegible] lot. Immediate possession. $3,100 will handle. Price $5000

EDWARD SPENCER & COMPANY
204 Scollard Building
Phone B 2199 Res. Phone G 5067

LOVELY STUCCO HOME IN OAK BAY

THIS SPLENDIDLY BUILT HOME HAS hardwood floors, large living-room with open fireplace, dining-room, two bedrooms, four-piece modern bathroom, fine modern kitchen tiled sink, two bedrooms and [illegible]. Good basement, furnace and garage. Nice lawn and garden with shrubs and flowers. Early possession. $11,500

RALPH H. WILSON
G 6215 308 Pemberton Bldg.

WATERFRONTAGE — WELL CONstructed seven-roomed older home, hot water heat, dandy basement. Anchorage for boat, select location, tenanted. $3,900. Owner, Box 6186, Colonist.

EARLY POSSESSION

An attractive home, nicely situated two and a half miles from town. There are five nice rooms on main floor and two extra bedrooms upstairs. Of newer construction with hardwood floors, full basement, furnace and garage. A real nice home in a popular and growing neighborhood. $7500

SIDNEY—A VERY GOOD INVESTMENT in this interesting little property, consisting of nearly two acres with a new four-room siding bungalow, garage, chicken house and barn. Also an additional two-room cottage. Property can be easily subdivided $5000

IMMEDIATE POSSESSION may be had in this nearly new stucco bungalow of four rooms, basement and two partly-finished rooms upstairs. Hardwood floors in living-rooms, garage in basement, high location. Furniture available if desired. $6500

A. B. MILLER
1309 Blanshard Street Empire 6623

GORGE 4-ROOMED STUCCO BUNGALOW, 8 years old, living-room with oak floor, kitchen with tiled sink, nook, ultra modern bathroom, two good-sized bedrooms, no basement, garage and workshop, lawns and pool. No agents. Price $5,250 cash. B 5213.

$4,000 CASH HANDLES

THIS NICE 5-ROOM BUNGALOW—LIVing-room, nice bright kitchen, 2 good bedrooms, 3-piece bath, glassed-in sunporch, basement, furnace, laundry tubs, garage. Attractive yard and large garden. Property excellent condition. Price $4000

SWAN LAKE—½ ACRE

$2,400 HANDLES—Substantial home with 3 or 4 bedrooms, large kitchen, living and dining-room combination, fireplace, cement basement. 7 fruit trees. Includes oil kitchen range. Quick possession. Exclusive. Price $4200

(Or Near Offer)

QUADRA

[illegible] Basement, furnace. A lovely house. Price $6800

OAK BAY

7-ROOM semi-bungalow, nice location, with basement, garage, nice garden. Price $6500

IMMEDIATE POSSESSION

5-ROOM stucco bungalow in excellent condition, on transportation. This is no mistake. Price is $3950

Call MR. SMITH

GORGE—NEW

4-ROOM modern stucco bungalow. No basement. No steps to climb. Roomy rooms. Price $5250

INVESTMENT SHOWING 15%

STUCCO APARTMENT—Excellent shape. Three 3-room suites unfurnished, one 5-room furnished. Monthly income of $115. Tenants pay own light and water. This is real value. $4,000 down handles. Price $8400

LOOK INTO THIS!
VACANT—3 NEW HOMES

SIDE-BY-SIDE 5-ROOM modern stucco bungalows on nice high location. Each on separate lot, with garages to match. Ideal homes or good investment on today's rentals. Make nice bungalow court. You can buy one for $5,000, or all 3 for $14,850

(Office Information)

CYRIL BURLIN
708 Bank of Toronto Bldg. B 1632

CHOICE BUILDING LOTS

Fairfield, close in (60 x 120)	$1,000
Close in the Sea (70 x 130)	$600
St. Charles St. (60 x 170) improvements	$600
Quadra, North (51 x 115)	$425
Fairfield (60 x 200)	$300
Tunes off Quadra, excellent view (16 x 113)	$600

SPECIAL BARGAIN
Close In—Choice Location

ROCKLAND AND LINDEN AVENUES—Seven roomed residence having all conveniences. Additional lot included. Plenty of room for a duplex. Garage. Basement, furnace. Details at office. Clear title.

ONLY $1,700 CASH

OPP NORTH QUADRA
Just Completed

New four-roomed bungalow (hardwood floors). Living-room, two bedrooms and kitchen with built-in features. Open fireplace, three-piece bathroom. Low taxes. Immediate possession. Price (terms) $4950

JUST OFF QUADRA

This very attractive six roomed residence, having all conveniences, three-piece bathroom. Cemented basement with trays. Furnace. Low taxes. Choice lot 50 x 200. Large and small fruits. Price $4250

R. O. DALBY & CO. LTD.
Phone E 6241 634 View, Opp. Spencer's

$14,800 — BEAUTIFUL WATERfront home with very fine view of the Straits, about 10 miles from Victoria, standing on 5 acres of park-like land. New house. Living room 29 x 19 with open fireplace, dining-room, ultra modern kitchen with nook, 3 large bedrooms, one with open fireplace, powder-room and 4-piece bathroom with pedestal wash basin. All floors are hardwood. Hot-water heating. Full basement, with laundry-room and garage. If you are looking for something high class this is it.

$7800 — Best part of Fairfield, bus passes the door, close to school. Good home of 8 rooms. Upper floor of 4 rooms rented at $60 a month. Lower floor of 4 large rooms vacant. Toilet on each floor. Three open fireplaces. Basement with furnace, laundry tubs and extra room. Separate garage. Large lot in garden. A real good buy.

$1700 — Situated in Saanich about 4 miles from city. Three acres of fine soil, all under cultivation. City water and electric light available.

See A. Lancaster

EMPIRE REALTY CO., LTD.
(Member Real Estate Board of Victoria)
1006 Broad Street Phone E 7441

$5600 — MODERN 4-ROOM BUNGALOW and 5 acres. Close to school and transportation. The bungalow is attractive, consisting of living-room, 2 bedrooms, 3-piece bathroom, pantry, kitchen, electric light, running water, really comfortable. Situated high and dry, and surrounded by those large Vancouver Island fir and hemlock trees. Would make good poultry farm. Outbuildings and new garage. Reasonable taxes. This opportunity requires your immediate attention. Price is right. Immediate possession.

See P. A. Fitzsimmons

EMPIRE REALTY CO. LTD.
(Member Real Estate Board of Victoria)
1006 Broad Street Phone E 7441

$8500 — HIGH QUADRA NEAR TATlow Drive. Modern 6-room [illegible] H.W. floors [illegible] [illegible] electric fixtures [illegible] beautiful landscaped garden. Immediate possession.

R. N. BAGSHAWE
Real Estate - Insurance
1047 Pandora Avenue E 8814
Residence E 3548

$2950 — IMMEDIATE POSSESSION. Attractive four-room cottage type bungalow in good condition, no basement, two-piece bathroom, two bedrooms, well located on large lot within ten-mile circle.

CONVERS-WILDERS CO.
621 Broughton Street

See L. O. Wilkinson or W. H. Milton

$6900 — MODERN STUCCO BUNGAlow, four large rooms and nook, [illegible] electric water. Garden [illegible] cement basement, garage. Owner [illegible] Phone G 1680.

11 ROOMS, FURNISHED, REVENUE $152 month, 3 rooms for owner. Immediate possession. $3,000 will handle. Price $7,900. Owner, Box 6452, Colonist.

2 ACRES SEAFRONT, PALATIAL NEW 6-room home, double plumbing, hot water heating plant. No comparable view on the Island. B 2150.

$3800 — WHITE CEDAR-SIDING 4-roomed house. Basement unfinished. Plant [illegible] [illegible] Avenue.

2 ACRES SEAFRONT, PALATIAL NEW 6-room home, double plumbing, hot water heating plant. No comparable view on the Island. B 2150.

$1600 CASH, $36 MONTH—7 ROOMS, furnace and garage. Apply evenings owner G 2460. No agents please.

4 ROOM BUNGALOW AND GARAGE IN Esquimalt. Box 6011, Colonist.

HIGH QUADRA

MODERN SEMI-BUNGALOW, six rooms, including large living-room, dining-room, [illegible] den (panelled in knotty pine) with fireplace, bedroom and bath downstairs, one finished bedroom and unfinished bedroom and bath upstairs. Hot-water heating. A beautiful garden that would cost $2,500 to replace. For sale with [illegible] possession at $12,000

IMMEDIATE POSSESSION

HIGH FERNWOOD—Lovely bungalow of 5 rooms and dinette, beautifully decorated and absolutely clean. Hot-water automatic heating. Full basement, attached garage, fruit trees. Electric range and refuse burner included at the very low price of $6300

A BEAUTIFUL HOME IN OAK BAY

IN A CHARMING SETTING OF LAWN AND SHRUBBERY THIS IS ONE OF OAK BAY'S MOST ATTRACTIVE HOMES. Five large bright rooms on the ground floor, including living-room, dining-room, den, bedroom, and bath and kitchen with four bedrooms, bath and sewing room on the second floor. Hardwood floors. Full cement basement with workshop, extra room and Oil-O-Matic hot water heating. Well kept double lot, garden, patio and double garage. This is definitely a good buy at $13,750

Heisterman, Forman & Co
Est'd 1884
606 VIEW STREET PHONE E 4161

H. A. ROBERTS, LTD.
VICTORIA BRANCH

HOME AND REVENUE
CLOSE IN

Within 15 minutes walking distance of downtown. At present owner occupies 5 rooms, several of which could be rented to increase revenue. Upstairs rented as individual 4-room suite with separate entrance. Double plumbing. Three lots, on which are several garages bringing in good revenue. Large well-built workshop on property suitable for conversion to living quarters. Excellent garden and fruit trees. Reasonable taxes and early $[illegible]

FAIRFIELD

On one of the best streets in this choice residential district, within easy walking distance of the city. Upstairs rented as two suites, with four rooms down for owner. Extra room in full cement basement. Furnace and wash tubs. Good garden. Bus passes door. Immediate possession of downstairs. Price $7500

(Near Offers Considered)
Please Ask for Mr. Barclay
Evenings Phone E 8417

TWO BUNGALOWS

One 5-room and one 4, in good district close to schools, stores and transportation. 5 rooms (possession 30 days) $4850
4 rooms (vacant possession) $4400

(Or Near Offer)
Please Ask for Mr. Barclay
Evenings Phone E 8417

MARIGOLD

5 Rooms and 3-piece bathroom, with garage and chicken house, on 2 lots. House in run-down condition but habitable. Owner will consider cash offer.

Please Ask for N. L. Rose

JAMES BAY

Eight-room house on double lot—five bedrooms and two baths. Full-size basement and hot air furnace. Block from beach and street car. Possession 30 days. Price $5000

Please Ask for Mr. Langley
Evenings Phone G 2461

JAMES BAY
REVENUE

Nice home on a good street within walking distance of city centre. 4-room suite available for purchaser. Revenue from 3 rented suites $70 per month. Immediate possession. All furnishings included at quick sale price of $5000

Please Ask for Mr. Sharp

461 CENTRAL BLDG. VICTORIA, B.C.
Phone: Empire 7021

UP-ISLAND BRANCHES
NANAIMO BRANCH

FINE DAIRY FARM

Approximately 160 acres, 60 cleared, five miles from Nanaimo on main paved highway. Modern six-room house with electricity and water pressure, barn with steel stanchions for 22 head and box stalls for 5 head, sheep and horse barn, poultry house for 350 birds, milk house, electric milker included. Seventy-one fruit trees, seeded down with wheat, oats and hay. One million feet of timber, valued at $3,000. River and creek flow through farm. Full line of implements and stock may be purchased at listed value. Price is $12,500

For details, write or phone Rae Lesley

H. A. ROBERTS, LIMITED
65 Front Street, Nanaimo, B.C.—Phone 247

WATERFRONT RESORT

One of the best sandy beaches fronting 30 acres of woodland. Ten permanent homes, newly built, with guest rooms and full plumbing. Two new cottages and other outbuildings. A picturesque setting for many more cottages, all with view on a clearing of approximately 5 acres. This is a definite money-making property which can be purchased all or part.

Write or phone C. P. Logan

R. A. ROBERTS LIMITED
65 Front Street, Nanaimo, B.C. Phone 247

COURTENAY BRANCH

VI STORE AND POST OFFICE

On the Northern Vancouver Island Highway, located on one acre. General store with stock approximately value $2,200. Post office with about 100 boxes and monthly commission of $30, also living quarters, four rooms and bathroom in building 31 x 30. Two garages, 25 fruit trees, and an excellent well. The owner states the business shows an approximate net monthly income of $315. A money offer and the price is right.

Write H. A. ROBERTS LIMITED
25 Fourth Street, Courtenay, V.I., B.C.

WE WOULD APPRECIATE A LISTING OF YOUR PROPERTY

H A ROBERTS, LTD
Member Real Estate Board of Victoria
"WE COVER BRITISH COLUMBIA"

LUMBY, LTD.

If YOU love HER, That's YOUR business.
If SHE loves YOU, That's HER business.
If you BOTH want a home, That's OUR business.

NOW READ ON

ESQUIMALT

We have eight-room home close to transportation. For quick sale at $4500

CEDAR HILL

Less than a year old, four rooms [illegible] room. Box and [illegible] white cedar siding. Some terms at $5500

OAK BAY

Five-room stucco bungalow consisting of living-room, dining-room, kitchen and two bedrooms. Full basement with furnace and garage, on a good quiet street. $7800

GORGE

The last word in a modern small home. Four rooms and nook. Hardwood floors in every room. A snap at $6000

JAMES BAY

A chance for a home with income. Not new but in really good condition. Five rooms for the owner with a well furnished three-room suite rented at $37.50 $5250

FAIRFIELD

Nice [illegible] cedar-siding home. Living-room, dining-room, kitchen, one bedroom and bathroom down. Two bright bedrooms up. Full basement and two-car garage. Well worth $6300

INCOME

Five rooms on main floor. Two-room suite up. Hot and cold running water and sink upstairs. Well rented. Full basement and good garden. Some terms. Price $5500

LUMBY, LTD
PEMBERTON BLDG. (On One Floor)
B 5181 Res. Phones G 7582, G 1884

Capital City Realty
Real Estate — Insurance
PHONE G 1922 545 YATES ST.
VICTORIA, B.C.

HOMES WITH EARLY POSSESSION

$10,500 — ULTRA MODERN bungalow of 5 rooms with beautiful grounds overlooking Portage Inlet, private landing float, sun deck.

$4750 — BURDETT AVENUE, 7 rooms, newly decorated in and out. Revenue upstairs $12.50, downstairs $25 plus two rooms for owner. POSSESSION.

$4250 — SMALL FARM consisting of 1-storey house, 4 rooms down, 2 up unfinished, 3-piece bath, basement, furnace, electric automatic pump, good well, city light. Several outbuildings. On good highway, good bus service to city centre 10 miles. This is an ideal farm for raising turkeys and chickens.

$3900 — ESQUIMALT ROAD bungalow, 5 rooms and bath, [illegible] bath. In excellent clean condition. Large grounds, fruit trees, chicken house, garden.

$3300 — NEAR SHELBOURNE, 5-room house, 2 bedrooms, good condition, no basement. For quick sale and possession. Owner will include kitchen stove, heater, 4 cords wood and lino. Suitable for elderly couple. Information at office only.

WE HAVE CLIENTS WITH CASH WANTING HOMES

FOR QUICK ACTION LIST YOUR PROPERTY WITH US

Evenings and Holidays—Bill Russell, B 1907

PEMBERTON'S

APARTMENT HOUSE
CLOSE IN

Definitely one of the nicest apartment houses in Victoria, first time offered for sale, never a vacancy, long list of tenants waiting. Hot water heating, fully automatic. Sound investment, sure income. Exclusive listing. Sorry, no phone information. Particulars at the office only. Price $35,000

Please Call MR. STEPNEY

OAK BAY

[illegible] Low and [illegible] Superb 6-room stucco bungalow built under N.H.A. Lovely living-room, fireplace, dining-room, marvelous cabinet kitchen with breakfast alcove, two nice bedrooms and four-piece bathroom. All rooms hardwood floors, grand daylight basement, furnace. This home has all the popular modern features, and the plan made for gracious living. It's a lovely bungalow. Exclusive listing. Price $12,000

Please Call MR. STEPNEY
Oak Bay Specialist

LAKE HILL

Well-built stucco home consisting of two bedrooms, living-room with indirect lighting, kitchen with built-in features, dinette downstairs, three-room suite upstairs. Full cement basement with garage and workshop, hot-air heating. Two large lots. 15 fruit trees. Taxes $60. Some terms. Price $7950

Please Ask for MR. JAS. HALL

GORDON HEAD

Exceptionally nice seafront lot on a very private sandy beach. Price $1500

Please Ask for MR. H. M. HALL

BURNSIDE ROAD

4½-MILE CIRCLE—Three plots left, about 7 acres each. Some rock, some cleared land, and partly beautifully treed, mostly with oaks. High on property just past Raper's Farm. Exceptional building sites. Per acre, only $200

Please Ask for MR. H. M. HALL

SAANICH—CLOSE IN

Very neat four-room bungalow. Two bedrooms, living-room, kitchen, nook, three-piece bathroom, separate garage and woodshed. Taxes $13 per annum. Some terms. PRICE $4500

Please Ask for MR. JAMES HALL

WATERFRONT HOME

15 miles from Victoria. Six-tenths of an acre, over 100 feet of waterfrontage. Excellent six-room home consisting of large living-room with fireplace, dining-room, kitchen with electric combination stove, three large bedrooms with built-in cupboards and running water, one small bedroom, den with sun porch. Full basement with laundry, hot-water heating, two-car garage. Immediate possession. Exclusive listing. Price $9500

Please Ask for Mr. JAMES HALL or MR. R. M. HALL

ESQUIMALT

A handy man's opportunity. On a very nice street in Esquimalt. A substantial semi-bungalow of 5 rooms on the ground floor and 3 rooms in the attic. Very large living-room with open fireplace, den, 1 bedroom, dining-room, kitchen and 3-piece bathroom down. This house needs painting and decorating and some modernizing, but is substantially built and the location and floor plan will justify any expenditure. Price $4250

Please Ask for MR. W. R. KENNEDY

CEDAR HILL

Very neat 5-room cedar-siding bungalow, 2 bedrooms, kitchen, living-room, bathroom, nice corner lot with oaks. Owner leaving town. Price $5800

Or Offer
Please Ask for MR. JAS. HALL

Pemberton, Holmes, Ltd
625 FORT STREET G 8124

RANDALL'S

MOUNT TOLMIE DISTRICT

This is a 5-room stucco bungalow only one year old. There are hardwood floors, all large rooms, a very fine modern kitchen with lots of cupboards. Full basement and furnace. It has hot-water heating. A nice garden lot well laid out. This is real value. Price $8000

HILLSIDE DISTRICT

If you are looking for a real good family home do not miss looking this over. There are 8 large rooms. It is close to school, stores and transportation, the place is extra clean throughout. This may be purchased with a reasonable cash payment and the balance like rent monthly. Price $3500

Please Call Mr. Amos

GORGE HIGHWAY

A modern new 5-roomed bungalow. Air-conditioned oil burner, hardwood floors, good high basement, very fine garden and lawns, there is a view from every window. You should not miss seeing this lovely home. It is just perfect in every way. Possession may be had in at least 30 Days. Price $10,750

Please Call Mr. Smith

IMMEDIATE POSSESSION

A good 6-room bungalow all in excellent condition both inside and out. All rooms are liberal in size, hardwood floors, modern kitchen with the range included in the price. Full basement, furnace and garage, also a nice lot all well laid out in lawns, etc. Price $6300

JAMES BAY

This is a 5-room modern stucco bungalow with the garage attached. It is situated on a fine lot close to car line and you are guaranteed very early possession. Price $5500

Please Call Mr. Oliphant

GEORGE RANDALL
1303 DOUGLAS ST. PHONE G 6109

THE YORKSHIRE
& PACIFIC SECURITIES LTD

OAK BAY
EXCLUSIVE

$9500 — This fine property is now on the market for the first time. The house consists of living-room, dining-room, modern kitchen, two good bedrooms, bathroom and toilet on main floor. UPSTAIRS: Two large rooms, hot and cold water laid on. There is a fine basement and garage. Copper piping throughout.

$5000 — This duplex in James Bay area has one fine suite vacant for owner. For further particulars phone this office.

$6750 — House with four suites and suite vacant for owner. Two bathrooms. Good basement. Shows a return of $162 monthly.

$4200 — This house is situated in Oak Bay area and consists of sitting-room, dining-room, kitchen, bathroom and toilet upstairs, three bedrooms, a very good garden, no basement. For this price a good buy.

$7350 — A really fine family home situated near the Jubilee Hospital. Consisting of entrance hall, large sitting room, dining-room and den, cook kitchen with all sizes pantry, ideal for gas, sun porch. Upstairs four good bedrooms, bathroom and toilet. Good basement and garage, also fine garden. This home is in first-class condition inside and out, no need to spend one cent on it.

PHONE E 7[illegible] 727 FORT ST.
Evenings E 1[illegible]

OAK BAY

Situated on a nice quiet street, a family home of seven rooms. Living-room with fireplace, dining-room, kitchen, pantry and one bedroom down, three bedrooms up. Full cement basement, furnace, laundry tubs. Room and an extra toilet in basement. Newly painted outside, interior completely redecorated. Duroid roof. Early possession. Price $6825

ESQUIMALT

Five-year-old bungalow, living-room with fireplace, dinette, two bedrooms, Pembroke bathroom and sunroom. Secluded amongst the rocks and trees. Price $4750

GOODSELL REALTY
221 PEMBERTON BUILDING
PHONE E 3231 RESIDENCE G 6[illegible]

VICTORIA REALTY
643 YATES STREET
PHONE E 4194

RICHMOND AVENUE — Five-room bungalow, situated close to transportation. Full basement, garage, etc. Possession July 31. Price $5250

FOUR-SUITE APARTMENT

Here is a carefree investment. Stucco apartment containing four three-room suites and bath. Situated close in, on corner lot. Owner only has to provide light for halls, and water, as tenants provide their own light and heat. Bringing in $[illegible] per month. $[illegible]

(Exclusive Listing)

OAK BAY AVENUE DUPLEX — Two entirely self-contained suites, upper and lower. Bringing in $70 per month. A perfect investment at $4500

EARLSBOURNE STREET — On bus line. Four-room bungalow comprising living-room, dining-room, kitchen, bedroom, three-piece bathroom, large utility room. Full basement, new $310 furnace. Duroid roof. Two lots, seven fruit trees. Price $3700

PORTAGE INLET

DE LUXE WHITE STUCCO BUNGALOW—Superb location and view of water from every window. Lot is landscaped and house is insulated with rock wool. Plan consists of entrance hall with commodious clothes closet. Living-room with large brick fireplace, dining-room, two bedrooms, four-piece bathroom, kitchen and nook. Hot air heating, automatic stoker. Taxes approximately $80. Half cash will handle. Full price is $10,500

COLQUITZ

For a retiring couple this charming little home could not be equaled. Fully modern, it comprises living-room, bedroom, kitchen, dinette and utility room. Basement and hot-air heat. Two lots in garden, flowers, fruit trees and small fruits. Two chicken houses. Possession one week. Price $4200

($3,500 will handle)

SEA VIEWS

Spic and span and neat as a pin. Oil-O-Matic hot-water heat. A special buy in a modern five-room stucco bungalow, just a stone's throw from the sea. Home consists of five delightful rooms. Living-room, dining-room, two lovely bedrooms and cabinet kitchen. Full basement and garage. Grounds beautifully landscaped. Price $9000

(Can be purchased fully furnished if desired.)

WANTED!

Listings of Homes in Any District. Phone Us and We Will Call.

"If It Can Be Sold—We Will Sell It"

(Members Real Estate Board of Victoria)

THE B C LAND
& INVESTMENT AGENCY LTD

FAIRFIELD—Immediate Possession! Eight-room semi-bungalow, one block from the sea. Three bedrooms upstairs, 2 large bedrooms downstairs. Large living-room, guest-size dining-room, kitchen and pantry. Price includes 2 full bedroom suites, kitchen table and chairs and Venetian blinds. Price $7000

HIGH QUADRA—Attractive 5-room bungalow on high elevation with nice view. Large living-room with fireplace, 2 bedrooms, 3-piece bathroom, large kitchen with gas range included. Cement part basement with hot water heating. Immediate possession. Price $6850

HIGH QUADRA—Five-room N.H.A. stucco bungalow with garage in full cement basement, located on nice street. Hardwood floors in all rooms but one. Pembroke bathroom, tile sink, coved ceilings. Large living-room with fireplace. Price $6800

FAIRFIELD—VACANT! Newly decorated 8-room house on quiet street near the sea. Large living-room, guest-size dining-room, kitchen and pantry. Three bedrooms upstairs. Full cement basement with furnace. This house is in excellent shape and is priced reasonably at $5850

JAMES BAY—Cosy 4-room modern stucco bungalow with attached garage and utility room. A very compact house in a convenient location. Terms. Price $5250

OAK BAY. Extra large stucco bungalow (1934). Six rooms, 3 bedrooms, very fine living room. Charming kitchen with nice breakfast nook. OIL HEATED. Two lots. Price $11,000

NEAR GONZALES—Lovely new 5-room bungalow. All rooms of very good size. Built under the N.H.A. Splendid basement with room for small suite if desired. $3,500 cash will handle balance monthly. Price $8000

JAMES BAY, near Parliament Buildings. Large 9-room semi-bungalow, 5 bedrooms and bathroom down, 3 up and each built in. 3 fireplaces. Very adaptable for CONVERSION; has 2 separate entrances. Privately occupied. Figure it would cost over $12,000 to replace. Selling Price $6000

Established 1883
922 Government St. Phone G 4115
Evenings, E 4848

HAULTAIN AREA

$3450 — A comfortable bungalow off a nice street in this popular district. Consists of living-room with open fireplace, two bedrooms, dining room, bright kitchen and bathroom. Very nice garden with lawn, etc. Low taxes. Early possession.

(Ask for Mr. Foster or Mr. Neudegg)

ESQUIMALT

$4500 — Here's a good buy in a family home. Contains 5 rooms & 2 [illegible] ROOMS. Full concrete basement, furnace, etc. This house is A 1 shape inside and out. Very reasonable taxes.

(Ask for Mr. McVety)

CITY

761 CRAIGFLOWER ROAD

$4500 — A dandy little home in a very pretty setting. Consists of 5 rooms and bathroom. Separate garage. Not a new home but in nice shape with a lovely little garden. Street car passes the door.

(Ask for Mr. McVety)

MOVE IN TODAY

$4400 — Vacant 4-room home, basement and furnace, in handy city location close to bus, stores and school. Venetian blinds included. Garden planted. Taxes only $70. Splendid opportunity at approx. $1,900 down payment. Reduction for all cash.

(Ask for Mr. Rowbray)

YOU'LL WELL ON YOUR WAY

When you can take up this partially finished 5-room home with basement, ready cemented, located in a high location near Mount View High School. It's in now the house has been framed in ready for use and contains Duroid roof, chimney and open fireplace. Phone today and get the location from Mr. Foster and if the site suits you can have that new home you've been waiting for a great deal sooner and at lower cost. Price as is $2750

(Ask for Mr. Foster)

SAANICH REALTY CO
1515 DOUGLAS STREET G 8175
(One Block North of the Bay)
Evenings
Mr. Foster, B 1505 Mr. Rowbray, E 7847

L M ROSEVEAR & CO LTD
119 UNION BLDG. 612 VIEW ST.—G 6041

IMMEDIATE POSSESSION

A near new Saanich bungalow. Five rooms and bathroom, situated in a nice garden complete and up-to-date in every way with full cement basement, furnace, garage, fireplace, oak floors, Pembroke bath, tile sink. Various special built-in features, etc. Close to schools and bus. City taxes. In A 1 new condition in and out. Opportunity calls. Price, half cash $5950

Reasonable Discount for All Cash

OAK BAY

A furnished Oak Bay home. Six rooms and bathroom, basement, furnace, garage, [illegible] taxes. Early possession. Price $6500

JAMES BAY

A good family home or suitable for sub-letting three or four rooms. Seven rooms and bathroom. In spotless condition. Immediate possession. Low taxes. Price $3850

SAANICH

In the Gorge district. Five rooms and bathroom. Low taxes. Immediate possession. Price $3800

L. M. ROSEVEAR & CO. LTD.
119 UNION BLDG., 612 VIEW ST.—G 6041

EVERGREEN REAL ESTATE, LIMITED
723 VIEW STREET G 6013

BUSINESS OPPORTUNITY

$12,750 — TRUCKING BUSINESS and five-roomed modern home. Brand new 1946 3-ton truck. Business netting $350 per month. Present contracts included. This is a going concern and will bear examination. Don't fail to investigate.

$12,500 — Well-known apartment house in the Gorge. Revenue $150 per month. Low cost of operation. [illegible] four large rooms for owner and all furniture (except owner's) included at the above figure.

$6300 — A going concern, about 7 miles out. Chicken farm of 6 acres. 1,200 birds, outlet for all produce raised. Small house and other buildings. City light and water. Will stand investigation.

HOUSES FOR SALE

$2100 — Cash will handle a cosy home in the Gorge. Entrance hall, living-room with fireplace, kitchen and large pantry, utility room (could make extra bedroom), 3-piece bathroom. Large lot with fruit trees. This will sell fast at $3,350.

$2500 — A cosy cottage on the waterfront at Saanichton. 2 rooms and nook. Large garage. Electric light and water laid on the property. 1½ acres. All cleared and some young fruit trees. A bargain.

$2650 — Handles a cosy four-room bungalow on two lots 15 minutes from town. Full cement basement. Living-room, kitchen and pantry, two bright bedrooms and bathroom. Balance $13 per month. A good buy. Full price $4400

$3800 — In Esquimalt. A comfy four-room bungalow newly decorated inside and out. Separate garage, 2 acres. Good garden, 10 fruit trees, chicken house and runs. Low taxes. Just a lovely little home.

$4375 — In View Royal. A comfy three-roomed bungalow of cedar shake finish. Fully modern with separate garage and basement. One year old and on a full acre of land, all good soil. All furniture except radio included in this attractive offer.

$1725 — A revenue-producing home 10 minutes from city centre. Total rentals $72.00 per month and two comfortable rooms for owner. Low cost of operation. Some furniture included.

$5000 — A family home of 8 rooms in James Bay. Has 5 bedrooms, 3 up and 2 down. Full cement basement and furnace and sunroom, 3-piece bathroom down and 2-piece separate toilet up. Good garden and fruit trees and an extra lot included at this price. Very suitable for duplexing or rental.

$6100 — Close to Shelbourne. A nice stucco bungalow of five rooms, fully modern in every way. Cement foundation. Good soil and garden. Fruit trees, greenhouse and woodshed. Six late and oil range and considerable furniture included. This is the buy of the day.

$6300 — Close to Mount View High. A lovely bungalow with 6 rooms and sunroom. Full cement basement and furnace, 3-piece bathroom. 2 large lots, plenty of fruit trees. Very low taxes. Electric range, garbage burner, lino and blinds included.

$6500 — In the best part of Richmond Road. A nice family home of 8 rooms including 4 large bedrooms. Floors are newly sanded and there is a full cement basement, with extra plumbing and hot-air furnace. $4,000 will handle and assume mortgage.

$8000 — N.H.A. built. A brand spanking new 5-roomed bungalow in the popular Tillicum area. Fully modern in every way and located on a large corner lot. This is a beautiful home in every way. $3,500 cash and assume contract.

Night Calls
Mr. Pruang, G 6813 Mr. Brillingham, R 1830

OPEN ALL DAY SATURDAY

SUBURBAN SPECIAL

Well built 10-roomed home with basement and furnace, 5 acres. Fruit trees.

$[illegible]

OAK BAY—FURNISHED

Seven rooms, basement, furnace. Taxes $36.

$[illegible]

OVERLOOKING THE CITY is this very fine five room stucco bungalow about eight years old. Newly painted and re-decorated. Full basement with laundry trays, furnace and garage. Lovely rose garden. A sacrifice at $7950

FAIRFIELD. An eight room semi-bungalow with many outstanding features. Closed stairway to three attic rooms. Very good cement basement with furnace and tubs. Separate garage. Located on bus line. Handy to shopping centre. See it now at the very reasonable price of $7000

GORGE DISTRICT. A four-room stucco bungalow that is really nice! Nice appointments, nice garden and nicely located on a good street. You can have two more rooms up if required. Price, with possession $6300

ESQUIMALT. Seven rooms, 1½ stories. One of the older homes in very good condition. Half block from car. Large lot with fruit trees. $2,000 cash will handle this property. Balance $30 month. Price $4700

$3500 — FARM OF A [illegible] ACRES with a good four room bungalow. Very good soil with a growing crop of fruit, berries and hay. Just the place to raise your own living.

PAGE & SNAPE
1019 BROAD STREET B 1[illegible]

Moody & McConnell

NEAR GORGE, SAANICH — Four room cottage. Bathroom, kitchen, living-room, two bedrooms. Some finishing required. Nice corner lot. Good garden and fruits. Only $3200

PARKDALE—4 rooms and bath. Built in 1938. Newly decorated. Cement foundation. Separate garage. Well worth $4000

MOUNT VIEW HIGH DISTRICT. 4 rooms, stucco bungalow, newly decorated. Basement and furnace. 2 large lots. Good soil $4500

BURNSIDE. A lovely modern stucco bungalow. Six rooms and modern bath. Cove ceilings throughout. Full basement with garage and furnace. Up to date in every way $7000

FAIRFIELD. 10-room well built house in good condition. Oil-O-Matic heating with air-conditioning. Gas and electric range connections. Immediate possession $11,000

MILL BAY—10 acres with southern exposure. Grand sea view. 800 ft. of sea-frontage. Safe anchorage. Good bathing beach. Unfinished 5-room ranch bungalow. Excellent water supply. This must be seen to be appreciated. A bargain at only $10,000

ROCKLAND AVENUE. 1½ acres of choice building site. Reduced for quick sale $5000

Moody & McConnell
EVENINGS, E 9[illegible] OFFICE G 1[illegible]

OFF OAK BAY AVENUE

7 Rooms, hot-air heat, garage, on a small lot. Can be easily converted to a revenue-producing property. Price $4900

HOME AND INCOME

Three rooms for you. Six others earn you $70 CLEAR. Newly decorated. Central. ALL FURNISHED. Early possession and only $5600

BRAND NEW

BUILT FOR THE OWNER who must move up Island. Five-room cedar-siding bungalow. Modern kitchen, 2 bedrooms, dining room and sitting room, basement, garage, hot-air heat, fully insulated. This home will be completed for you to live in within 30 days. Saanich taxes, close to the city. No telephone information. Full price $7350

ALBERT HEAD
UNSURPASSED OCEAN VIEW

A six-roomed cedar-shake residence. Modern electric kitchen. Knotty pine walls in the large sitting room and in the dining-room. Three bedrooms. Garage in basement. 5 acres. Full price $14,800

COLES & CO
716 Broughton Street, Dominion Hotel Block
G 3831 Evenings E 4468 G 6[illegible]

78 HOUSES FOR SALE

FINANCIAL SURVEY LIMITED

$15,000 — ULTRA-MODERN HOME Exclusive Listing. Exceptionally fine cedar shake bungalow of 7 rooms overlooking the water, consisting of large living-room with fireplace, 3 bedrooms, ultra-modern bathroom. Hardwood floors throughout. The fully electric kitchen is a dream. In the full cement basement is built a large knotty pine-finished rumpus room with fireplace. Hot-water heat with coal stoker. Also laundry room. THIS IS A WONDERFUL BUY. Seen by appointment only.

$15,000 — ... LAND AVENUE. Elegant colonial home of 10 rooms. Two bathrooms and hot-water heating. Hardwood floors. At present there is an income of $107 with 3 rooms for owner. Property in A 1 condition. Beautiful grounds and view. This would make an excellent duplex or the perfect guest house. Immediate possession.

$13,000 — VIEW ROYAL HOME FOUR MILES FROM CITY. IMMEDIATE POSSESSION. Lovely modern 6-roomed bungalow situated on five-eighths of an acre. Living-room with fireplace, dining-room, 3 bedrooms. Lovely modern kitchen, wired for electric range. Cement basement with furnace and garage. IDEAL LOCATION.

$12,500 — EXCLUSIVE DISTRICT, GONZALES AREA ULTRA-MODERN STUCCO HOME OF 6 ROOMS set in beautiful gardens with 100 ft. frontage consisting of living-room, dining-room, all-electric kitchen including fridge and electric range, 3 bedrooms, lovely bathroom. Utility room with laundry trays. This home has coved ceilings throughout and finished in California texture with built-in features in master bedrooms and bathroom.

$11,000 — DUNCAN FARM OF 60 ACRES INCLUDING ALL EQUIPMENT AND STOCK. 30 acres cleared. 7-roomed house with bathroom and electric light and water. Very clean and in A 1 condition. $3,000 will handle.

$10,500 — BEAUTIFUL OAK BAY FAMILY HOME OF EIGHT ROOMS with large garden situated in a highly desirable location and consisting of exceptionally large panelled living-room, 28 x 15 with fireplace. Large dining-room, den with fireplace all with oak floors. Sunroom, kitchen and bathroom on main floor. Three spacious bedrooms upstairs, one with adjoining dressing room and bathroom. Full cement basement with automatic coal stoker and room for domestic help, with extra toilet. Separate garage. PHONE FOR APPOINTMENT.

$7500 — SAANICH SMART 7-ROOMED CEDAR-SIDING SEMI-BUNGALOW. Oak floors, coved ceilings, 4-piece Pembroke bathroom, sunroom, 3 bedrooms up, basement, furnace and double separate garage. Immediate possession.

$7500 — OAK BAY. COMPLETELY REDECORATED INSIDE AND OUT. A SEVEN-ROOMED FAMILY HOME ...

$6000 — HIGH QUADRA 6-ROOMED BUNGALOW WITH EXTRA LOT ...

$6300 — OAK BAY STUCCO HOME ...

$6000 — THREE HOUSES AND LARGE GARAGE CLOSE IN ...

$5600 — NEAR RAULTAIN, OAKLANDS DISTRICT ...

$5500 — JAMES BAY HOME ...

$5000 — WALKING DISTANCE, CITY, 7-ROOMED SEMI-BUNGALOW ...

$4850 — FIVE-ROOMED WHITE-PIDGEON ...

$1750 — CLOSE IN ...

$1750 — JUBILEE DISTRICT ...

$1650 — NEAR OAK BAY ...

$3750 — LANGFORD 6-ROOMED MODERN ...

$3700 — FAMILY HOME SIX ROOMS ...

$2000 — CABIN-FOUR-ROOMED COTTAGE ...

310-20 SCOLLARD BLDG.

Evenings: Mr. McCracken; Mr. Rogers

REDUCED FOR QUICK SALE

$4500 ...

$1750 — Pembroke Street ...

EXCLUSIVE LISTING

$7100 — Beautiful five-room ...

$150 — Two lovely building lots ...

JOHN S. FALCONER

Real Estate

615 DOUGLAS ST. VICTORIA, B.C.

OAK BAY

EARLY POSSESSION

$10,500 — Very modern white stucco bungalow ...

$11,000 — Situated on a corner lot ...

$20,000 — ULTRA-MODERN BUNGALOW ...

A. M. Taylor Spittal

301 SCOLLARD BLDG.

The Firm Has Been Ordered to Move Furniture Out, So Yours Can Go in

A FOUR-ROOM COTTAGE

$3750

Or Best Offer

Independent Insurance Agencies

KER & STEPHENSON LIMITED

(Members Real Estate Board of Victoria)

909 Govt. G 4127

Night Phone, E 7944

SUN DECK (17)

Gorge district. Six-room stucco house. Living-room, dining-room, kitchen and two bedrooms. Upstairs there is one large room with a door to large sun deck, unfinished. Shower in basement. Fruit trees. Nice trees and shrubs. Utility rooms with wash tubs. Immediate possession. **$8100**

BEAUTIFUL POOL IN GARDEN (12)

Gorge district. Six-room stucco with three bedrooms, living-room, dining-room and kitchen on main floor. Two bedrooms upstairs. Tile sink. Breakfast nook. Sawdust range. Wired for electric range. Range and refrigerator included. Hardwood floors in main rooms. Furnace. Double garage. Lovely garden, pool, etc. Seven years old. Nice view. Possession 30 to 60 days. Price **$9500**

FIVE ROOMS IN FAIRFIELD (5)

Here's a five-room home in Fairfield near Oak Bay Avenue with many unusually attractive features. Large sunken living-room, nook with leather seats, fireplace in living-room. Venetian blinds, tile bath, linoleum, electric range and electric refrigerator all included. Gorgeous garden with pool. Fine room in basement. Very smart rambling-type stucco. Must be sold immediately. Almost new. Priced at **$11,000**

CONSIDER LOVELY ROCKCLIFFE WATERFRONT

Here indeed is the ideal location for a fine homesite. Whether you consider beauty of surroundings, gorgeous view, exclusiveness, quiet, accessibility or look at the matter from the investment angle, "Rockcliffe" offers everything. Immediately adjacent to famous "Queenswood" you may select a site that will meet your fondest dreams which, while only four miles out, might be a hundred miles from anywhere. For sale exclusively through Ker & Stephenson. See the property on Telegraph Bay Road and ask us for complete information.

EXTRA FACILITIES

Stucco bungalow in good district. Five rooms and sunroom. Fireplace in living-room. Extra toilet and wash basin. Furnace. Garage. Lovely garden. Good condition. Close to schools, park, transportation. Walking distance to town. A good buy of **$6300**

ARTISTIC BUNGALOW (20)

... **$12,000**

KER & STEPHENSON LIMITED

(Members Real Estate Board of Victoria)

909 Govt. G 4127

NIGHT PHONE E 7944

R. H. DAVIES REALTY

900 YATES STREET

OAK BAY

$5500

$8750

CLOSE IN

$2500

CHICKEN FARM

$8600

JAMES BAY

$14,500

$1500

IMMEDIATE POSSESSION

$4850

ALEX G. HILL & CO.

614 CENTRAL BLDG.

$4750 — JAMES BAY ...

$5500 ...

$5800 ...

$8500 ...

HOME LOCATORS REALTY CO.

EXCLUSIVE LISTING SMALL HOME $2650

OAK BAY

$10,500

NEAR THE UPLANDS

$14,500

OAK BAY — FULL MARINE VIEW

$10,500

HIGH QUADRA

$6500

SAANICH

$4500

MARINE VIEW

$12,600

Island Investment Co. LIMITED

1006 BROAD ST.

RITHET — G 1722

$6900

$8850

JUBILEE HOSPITAL AREA

$4750

$7850

$6000

$5500

$12,500

$12,500

Rithet Consolidated, Ltd

(EST. 1871)

1117 WHARF STREET PHONE G 1722

NEAR BEACH DRIVE

$14,500

QUIMAI ...

MODERN STUCCO BUNGALOW

J. H. WHITTOME & CO., LTD

1012 BROAD ST.

$12,600

$15,750

THE ROYAL TRUST CO

1202 GOVERNMENT ST.

UPLANDS SEAFRONT

RESIDENTIAL BUILDING SITE $7500

H. W. MILLER & CO

F. W. MOORE & CO.

$1300 ...

$5900 ...

$3700 — FERNWOOD ...

$8400 ...

$4150 — ESQUIMALT ...

$2100 — SAANICH ...

$5250 — GORGE ...

$5800 — LAKE HILL ...

$6500 — VACANT ...

F. W. MOORE & CO.

314 JOHNSON ST. VICTORIA, B.C.

P. R. BROWN & SONS LIMITED

OAK BAY

$5150

$6900

GORGE

$12,500

P. R. BROWN & SONS LIMITED

E. H. KNOTT

$8200

$7950

$7500

$4750

$3150

$6700

$1600

$2850

$12,500

$9500

$21,000

$8400

E. H. KNOTT

636 JOHNSON ST.

IN OAK BAY

$6200

$12,600

$13,750

Mara, Bate & Co., Ltd

$3200

$9000

$6500

$10,500

Boorman Investment Co. Ltd

GILLESPIE, HART & CO. LTD

$6500 — North Quadra ...

$9500 ...

$5000 ...

$6300 ...

$9450 ...

$13,750

$17,500 ...

$18,000 ...

$21,000 ...

$12,000 ...

GILLESPIE, HART & CO. LTD

811 FORT STREET

BROWN BROS., LTD.

UPLANDS

$21,000

OAK BAY

$11,500

OAK BAY

$10,500

CITY

$8200

FAIRFIELD

$5250

SEVEN OAKS

$3500

$4500

...

$1500

$3350

BROWN BROS., LTD

(Established 1918)

Real Estate and Insurance

L. M. ROSEVEAR & CO

IMMEDIATE POSSESSION

$4500

$3250

$4950

$12,500

$6750

$7950

$8950

L. M. ROSEVEAR & CO

PARKLAND

$500 Up

NEWSTEAD REALTY

HAGAR'S

LAKE HILL

$3800

VISTA HEIGHTS

$5950

HIGH QUADRA

$37,500

$10,500

OAK BAY

$13,750

TEN MILE POINT

$11,500

Hagar & Swayne, Ltd

636 VIEW ST.

SWINERTON'S

FAIRFIELD

$8500

SIDNEY

$4200

FISHING BOAT

$2200

SWINERTON & CO. LTD

620 BROUGHTON ST.

POSSESSION NEXT WEEK

$10,500

$2950

$1850

INVESTMENTS

$4750

$3500

$9500

MEHAREY & CO., LTD

632 VIEW STREET

JOHNSTON & CO. LTD

Established 1883

$32,000

$6825

$5000

$5500

$11,750

$4500

LEACH & SPARKS

$6850

$11,000

$9500

$4750

$10,500

$1500

$600

Van der Vliet, Cabeldu & May, Ltd

1212 BROAD STREET

PEMBERTON'S

OAK BAY

$10,500

BEACH DRIVE

$37,500

SHOAL BAY

$3950

Pemberton, Holmes, Ltd

625 FORT STREET

$7000

$5100

$4800

LOTS

HIGH QUADRA — 50 feet $850

OAK BAY — Near Willows Beach $1,100

ALSO

WATERFRONT SPECIALS

TEN MILE POINT — 100 feet $3,200

TEN MILE POINT — 118 feet $1,500

HAYWARD BEACH — 60 feet $1,800

ESQUIMALT HARBOR — 60 feet $1,575

E. E. HEATH

635 YATES

Real Estate — Insurance — Notary Public

FINANCE CORPORATION (LOYATT), LTD

313 JONES BLDG. 723 FORT ST.

$5000

$1800

$4600

$4800

GORGE WATERFRONT

$10,500

GORGE

$2950

GORGE

$1950

MOUNT TOLMIE

$3675

KING REALTY

1332 GOVERNMENT ST.

TEN MILE POINT AFRONTAL

IMMEDIATE POSSESSION

$12,000

HIGH QUADRA

$6825

SMALL HOTEL CLOSE TO THE HUB

$35,000

$9500

$7500

$4500

$5000

D. D. McTAVISH

OAK BAY

$11,000

OAK BAY REALTY

GOING BACK TO CHINA

$8500

Van der Vliet, Cabeldu & May, Ltd

1212 BROAD STREET

Arthur E. Haynes, Ltd.

OAK BAY

$6500

VICTORIA WEST

$5500

SAANICH ROAD

$4500

Arthur E. Haynes, Ltd

739 FORT ST.

ARTISTIC

PRICE $10,200

Henley, Hepburn & Co. Ltd

306 VIEW ST. VICTORIA, B.C.

OAK BAY, CLOSE TO UPLANDS

GEORGE RANDALL

$5000

Fleming Gardner & Co

304 SCOLLARD BLDG.

Member Real Estate Board of Victoria

FLASH

(Exclusive Agents)

ALSO

$4200

BROWN BROS. LTD

ATKINS ROAD — LANGFORD

$3950

SAANICH REALTY CO.

BUILDING LOTS

$1100

$5000

Stewart Clark & Co

314 PEMBERTON BLDG.

WATERFRONT

$11,600

THE CITY BROKERAGE

30 DAYS POSSESSION

$6500

B. C. REALTY

121 PEMBERTON BLDG.

79 WANTED TO BUY—HOUSES

...

36 WANTED TO BUY—HOUSES

CASH FOR MODERN 4 TO 6-ROOM bungalow, one acre. Owners only. Reasonable commission for successful sale. 2-2 Colonist. B-1818

HAVE BUYERS FOR DOUBLE-FLATS (family homes). With no ceiling in basement. Which appreciate your listings. J. H. BRUTTOMESSO & CO. LTD., 1010 Broad Street. Phone E4161

HAVE CASH BUYER FOR WATER-front home or home with sea view, preferably with boat moorage. Please phone J. H. Bruttomesso & Company, Ltd., 1010 Broad Street. Phone E4161

I WILL PAY CASH FOR BUNGALOW or house or small apartment with good revenue. Phone Mr. Ashley, E4161

37 BUY YOUR HOME BUSINESS AND other properties with your Business Broker, the Leading Agency.

CITY BUSINESS

For Sale of Transfer Bring

LISTINGS APPRECIATED — BURDA Lines, cottages, city flatlets.

PEMBERTON HOLMES LTD.

617 Fort Street. G 2131

LARGE HOUSE OR MORE PLEASE! Large family. Terms. Write cash offered to Box 1, Pemberton Bros., 1218 Douglas.

DESIRABLE FAMILY HOME NEAR HOSPITAL—Well kept, 3 bedrooms, fireplace, good district, only by agents. Bring Box 1818, Colonist.

UP TO $1,000 CASH FOR 3-BEDROOM bungalow, close in, three lots. Box 1799, Colonist.

WANTED ABOUT 3 ACRES, WITH 3-room bungalow, village, light and water. Cash only. Phone Gladwin-Gardens, Brentwood Bay. Owners only. Box 1818, Colonist.

WANTED BY RETIRED COUPLE—TWO-or 3-room, fully furnished bungalow, or 2 rooms, with basement, very furnished, close in, reasonable rent. Phone Mr. Ashley, 1010 Broad, daily, Box 1818, Colonist.

WANTED TO BUY—FIVE-ROOM MODERN bungalow, Oak Bay or Fairfield, good condition, reasonable price. Phone G 2280, 10 to 6:00 p.m. Box 1818, Colonist.

WANTED, 2 TO 4 ACRES WITH SMALL house, suitable for poultry, close to Victoria, reasonable. Box 1818, Colonist.

WANTED AT ONCE FOR LARGE PRIVATE family, furnished or unfurnished house, 3 bedrooms, Oak Bay, Fairfield, Gonzales. Phone G 2123.

WANTED MODERN 4-ROOM BUNGALOW with garage, within walking distance of Victoria, Cash Buyer. Phone G 2123 and 6-7 p.m.

WANTED 3-4-ROOM BUNGALOW in good condition, Oak Bay, up to $4,000. Must have hot water heating. Cash. Phone G 2123.

WANTED TO BUY — 3 TO 4 ROOM bungalow, good condition. Box 1818, Colonist.

WANTED BY OFFICER — $6,000 FOR 4-room house, good district. Phone G 2123.

Our business depends on repeat and day. We are desperate for more. Call and try the best. Call and get results.

PLEASE SEND YOUR LISTINGS IN

TO-DAY

111 Pemberton Bldg. (1st Floor)

G 2123 Box Phone D 7462 G 6884

PLEASE LIST YOUR PROPERTIES

D. S. McTAVISH

201 "Port Building"

38 BUNGALOW, CEMENT BASEMENT, heat, hot water heating, small garden. Cash. Phone agent: Box 1818, Colonist.

ROOM STORE FOR CASH WITH 3 bedrooms. Oak Bay or Fairfield. Reasonable commission. Box 1818, Colonist.

LISTINGS WANTED

Immediate sales. Prospects for home, Oak Bay, Fairfield districts. Bring home to us for quick sale. Reasonable commission. This may be your opportunity to dispose of your home. Call, write, phone.

URGENT—Young man needs a home in this district. Willing to pay all cash and pay $40 rent.

We will gladly bring your property with us to show prospective purchaser. Do it with your particular solicitor.

KING PEALTY

1201 GOVERNMENT ST. B 3126-2

PLEASE

We again have two special men requiring homes in Basement of Oregon district. Will pay cash $1,000 to $6,000.

Call, write or phone

BROWN BROS., LTD.

(Est. 1891)

1208 FORT STREET B 1131-4

Real Estate and Insurance

39 PROPERTY FOR SALE

A CROWN BUILDING SITE DP. 14 Acres, 1 mile out Island Highway, west of Victoria and the Malahat. Price $1,000 cash. Terms. Apply Box 1818, Colonist. Price is more than cash offered and included. For a quick sale $1150 cash.

Good building site on Cedar Hill Road near Hillside. $250

CITY LTD.

111 Pemberton Bldg. (1st Floor)

G 1131 Box Phone D 7462 G 6884

A PROPERTY ATTRACTIVE TO ONE who desires to specialize in home situated in the district of a populous 25 acres. Only 3 miles from Victoria. Ideal for poultry, fruit, nuts, or market garden. Apply Box Realty, Portlands, Wed. Wed. Sat. 10 to 100 feet. Well, 1 acre, 1 mile, 1000 yards of Highway, village and 2 miles from Victoria. Price $1,000 cash. Terms available. Apply Box 1818, Colonist.

40 FOR VANCOUVER ISLAND PROPERTY

Write to

BLOWEN REAL ESTATE

ARGYLE STREET, PORT ALBERNI

FOR SALE LARGE LOT ON LARRY Road, adjacent to Mount View High School, suitable for apartment, Phone Mr. Bonnington, right and Sunday, Box 1818, Colonist.

FOR SALE—TWO CHOICE LOTS BEGINning near Saanich Municipal Hall, Gorge Road, Box 1818, Colonist.

FOR SALE—TWO CHOICE LOTS BEGINning near Saanich Municipal Hall, Gorge Road, Box 1818, Colonist.

FOR SALE—TWO CHOICE LOTS BEGINning near Saanich Municipal Hall, Gorge Road, Box 1818, Colonist.

41 IDEAL COUNTRY PROPERTY

IMMEDIATE POSSESSION OF ATTRACTIVE 5-room bungalow, 1 acre, 1 mile from Victoria, Hydro, Modern kitchen, with automatic stove. Four-piece bathroom. Concrete basement with hot water heater. Room size: 8x8 feet, bath 8x8 feet, 3 bedrooms, 1 with fireplace. Large garage with concrete floor. Attractive flower and vegetable gardens. Price $6,000 Terms.

ALEXENDER BEARPORT

Beautifully treed property of half acre with 120 feet of waterfront. Best offer accepted. Apply Box 1818, Colonist.

Hoyle-Brown Hands Legion Ninth Defeat

HOW THEY STAND

	W	L	Pct.
Cirus	7	1	.875
Hoyle-Brown	6	2	.750
Canadian Legion	6	3	.600

The Vets were still trying in the ninth. Intimate gave the club a life by getting on by virtue of an error, and hits by Bruce and Sage raised the total Legion runs to four before Lloyd Jones' fade got the man out to wind up things for the evening.

Score by innings.

	R	H
Hoyle-Brown	500 000 104	11
Legion	011 000 002	8

Batteries: Martin and Milliken; Dendiss, Mugnia and MacDonald.

In other football games last night Black and White Taxi junior nine

Guild Charges Pirates Form Club Union

PITTSBURGH, June 10 (AP)—Robert Murphy, labor relations director of the American Baseball Guild, declared today the Pittsburgh Pirates' management had in effect formed a company union in attempts to break his guild.

A petition before the National Labor Relations Board here, charging the Pirates with

1 "Urged employees to deal with management through a phoney committee instead of through the guild."

2. "By oral statements attempted to persuade employees to cease their membership in and activities in behalf of the guild."

"This, in effect, is forming a company union," Murphy told a reporter. He snapped

"But they labor-baiting attorneys aren't going to hold off forever and we'll win this fight for recognition of the guild."

Murphy who lost the opening round of his unionization drive last night when the Bucs called off a threatened strike asserted in his petition the club "has refused and does now refuse to bargain collectively with the guild."

He said Frank M. Kinder head of the N.L.R.B. office here had advised him the action would be "unassigned and any action upon it announced by the board at Washington."

Racing Results At Belmont Park

BELMONT PARK, June 10.

Aqueduct racing results here today follow

FIRST RACE—Five and one-half furlongs.

Gallant Bloom	115	$12.60	$6.40	$3.20
Tide Flow	115	3.00	2.40	2.20
Golden Dun	115		4.20	

SECOND RACE—Six furlongs.

Zaca	115	$17.60	$5.20	$2.80
Ace Scott	115	3.20	2.40	2.20
Ben Candidate	115		3.20	

Scratched: Bloody Bandit.

THIRD RACE—Mile and one-half.

Ridgeway	112	$9.80	$4.20	$2.80
Ruffed	112	3.20	2.80	2.40
Ambiguity	112		2.20	

Scratched: Right Premier, Radiant.

FOURTH RACE—Five and one-half furlongs.

Gallant Fox	115	$3.80	$2.40	$2.20
Dixie Flash	115		2.20	
Gallant Boy	115		2.20	

Scratched: Ruffed.

FIFTH RACE—Six and one-half furlongs.

Ruffed	115	$4.20	$2.40	$2.20
Ruffed	115	2.20	2.20	2.20
Ruffed	115		2.20	

Scratched: Bright Morning.

OVERNIGHT ENTRIES

FIRST RACE—Six and one-half furlongs.

Ruffed	115	Bandit
Ruffed	115	Ruffed
Ruffed	115	Ruffed
Ruffed	115	Ruffed